SPORTING EDITION

BOSTON AMERICAN

THE TWENTIETH CENTURY NEWSPAPER

WEATHER FORECAST. Fair and Warmer Today and Sat.

VOL. 4 No. 230 BOSTON, FRIDAY, JANUARY 17, 1908 PRICE ONE CENT

BACK BAY SOCIETY WOMAN PLUNGES TO DEATH FROM HOTEL

Mrs. Herbert M. Sears, Suicide To-day in N. Y., and Youngest Daughter

Mrs. Herbert M. Sears of Commonwealth Ave., Wife of Millionaire Boston Clubman, Leaps from Thirteenth Story Window of St. Regis in New York.

Back Bay society was startled and shocked today when it became known that Mrs. Herbert M. Sears of No. 287 Commonwealth avenue had committed suicide by jumping from a window on the thirteenth story of the St. Regis Hotel, New York.

Mrs. Sears, who had been suffering from nervous trouble for the last few years, went to New York on January 11, partly to be under the care of a specialist. She was thirty-six years of age, and before her marriage to millionaire Sears was the beautiful Caroline Bartlett, daughter of Francis Bartlett, the lawyer.

Mr. Sears, who has all the common wealth avenue home with his two young daughters, Lillie, fifteen years, and Doris, eleven years, was informed of the tragedy over the long distance telephone from the St. Regis. Prostrated by the terrible news, he staggered from his home to a waiting carriage, and caught the 10 o'clock limited for New York.

Loosed wire dispatches to the BOSTON AMERICAN say that Mrs. Sears left a sealed letter for her husband, which was taken possession of by Coroner Scholl, who is investigating the sudden death. Mrs. Sears apparently made careful preparations before she plunged headlong from the window of her room.

Plunged 100 Feet to Roof.

She fell about 100 feet, striking the tin roof of a swell apartment next door to the St. Regis. Her body was terribly crushed, every bone being broken and the features were unrecognizable.

After retiring last night, apparently in her usual condition of mind and health, she wrote a letter to her husband. She then carefully locked the door leading to the room of her maid adjoining. At what hour she took the fatal plunge from the window is not known. Her room overlooked the roof of fashionable dwellings directly south of the St. Regis.

Occupants of a house across the street from the hotel first noticed the body, fall by a light wrapper which Mrs. Sears had thrown on over her nightgown. Then investigation was immediately started.

While it was being investigated the maid reported her mistress was missing. She was taken to the residence adjoining and quickly made the identification.

Keep Constantly in Her Room.

During the time she had been at the St. Regis Mrs. Sears had kept constantly to her room and her maid was seldom away from her. She came here to under go treatment by specialists for her nerves, which had troubled her much of late. Dr. Joseph Collins had attended her and even her meals were all served in the room.

According to Dr. Collins, Mrs. Sears had been a sufferer from a nervous malady for some years and had come to New York some days ago to be treated by him. When he saw her for the last time last night, she appeared to be in a cheery mood and talked at length over the debut in society of her two daughters.

Locks Her Maid In.

When the physician left, Mrs. Sears called in her maid, who said Mrs. Jones was a masseuse. A few moments later she announced she was tired and sent the girl, Margaret O'Connell, to go to her bed and that she would do likewise. Ten minutes later the maid heard a click at the door indicating Mrs. Sears was locking it, for later she heard her mistress walking around the room.

When she awakened this morning she found that she was a prisoner.

Her screams attracted the attention of the hotel employes who were investigating the failing of the body. The maid was released by forcing the door of the room.

Open Book on Table.

On a table in the centre of the chamber a library light was burning brightly. Beneath it was an open book, "The Great Secret," and at its side some letters, one had written to her husband and an addressed to his business office at No. 53 State street, Boston.

It was written in a bold, free hand, and

Continued on Page 6, Column 1.

WESTON ASKS HUB MEN AND BOYS TO JOIN WALKING CLUB

FAMOUS PEDESTRIAN INVITES ALL TO LEARN HOW TO GAIN HEALTH IN OPEN AIR.

Edward Payson Weston, the famous seventy-year-old pedestrian, who walked from Portland, Me., to Chicago in twenty-six days, beating his record of forty years ago over the same course, and who has organized a walking club of men and boys in New York with more than 10,000 members, is coming to Boston to form a club similar to the one in New York.

Mr. Weston's excellent physical condition at his advanced age has demonstrated the advantages of walking and of his methods of living, and all these things he is going to teach the Boston men and boys.

Mr. Weston has written the following letter to the BOSTON AMERICAN:

Editor BOSTON AMERICAN

I have decided to come to Boston and under your auspices organize another great walking club such as I am now organizing here. Would like all the men and schoolboys of Boston to begin at once preparing for the walks we will have. Ask them to start out to-morrow and walk for at least a mile or two each day during the next week.

The organization of more than 10,000 men and boys in New York is now progressing so well that I will be able to give the first walk in about two weeks in your city. Outside of the 10,000 who are actually enrolled members of our walking club here, we have started thousands of others walking.

Our work for health and good morals is being endorsed by societies, United States Army officers, prize fighters, all-around athletes and the educational authorities. We are combining educational features with our walking, and all of the schools are interested.

Tell the men and boys to begin at once forming neighborhood clubs so they will be in practice and can walk in bodies with us.

EDWARD PAYSON WESTON,
World's Champion Long Distance Walker.

New York City, Jan. 16, 1908.

SPECIAL SESSION ON COLE CHARGES

The Essex County Grand Jury will hold an extra session next week at Salem, when the charges of Andover citizens against Speaker John N. Cole will be investigated. These charges allege that Speaker Cole, contrary to law, asked special reduced rates for residents of Andover on railroad tickets. Saturday in Salem the Grand Jury will make a partial report to a justice of the Superior Court.

WOULD STRENGTHEN EIGHT-HOUR LAW

Howard W. Preson asks for legislation intended to strengthen the present eight-hour law regarding the employment of minors which makes it unlawful to employ children under sixteen years of age for more than eight hours in any one day or forty-eight hours in any one week, or between the hours of 7 in the evening and 6 in the morning. The bill differs from the present law in the fact that it increases the age limit from fourteen years to sixteen.

HOUSE SENSATION AS COLE JOINS WITH LUCE

JOINT BILL FOR DIRECT NOMINATIONS INTRODUCED TO-DAY BACKED BY SPEAKER.

What was planned to be a political sensation was pulled off as the State House doors swung open on the stroke of noon to-day. Attorney and Representative Robert Luce of Somerville appeared alone and together on a single petition for an expression of the direct nominations system.

The two Luce bill provides that in the case of any elective office for which registration by direct primary is not provided by law, nominations may be made by direct primary upon the petition of registered voters for every one hundred cast in the party for Governor at the last preceding State election. In no case shall the petition number more than 500, in no case less than 100.

Championed Bills in Vain.

Robert Luce of Somerville, who has been on the House of Representatives for several years, has come to be known as the "Father of Direct Nominations" in Massachusetts. Acting every year for a direct primary bill, he has contented on the whole for the result he would have been satisfied with an extension of the plan to the senatorial districts, but always endorsed by the law.

What Speaker Cole Says

It was explained to all who elevated their eyebrows and winked their off eyes that Mr. Cole and Mr. Luce have always been champions of direct nominations, etc., indeed.

Mr. Luce said to himself:

Mr. Cole was also present. He wore a smile which recalled Thomas Hills' verse "Where was a young lady of Niger Who smiled as she rode on a tiger They returned from the ride with the lady And a smile on the face of the tiger."

Mr. Luce, contented to make the Speaker said, with a grin, "because I believe the incident and the bill speak for themselves. Mr. Luce and I are united in support of the measure."

Next year Mr. Luce got nothing. The Public Welfare Bill, which he very loudly championed, was also slaughtered. John N. Cole was installed in speed to Election Laws whose all of these not a single citizen of the Commonwealth Everybody said it was a severe office for Mr. Luce.

And to-day, the State House found Cole and Luce working together apparently for direct nominations.

WANTS STATE TO GIVE $5,000 TO MRS. COHEN

Representative Morgan of Lowell has filed a bill with the clerk of the House of Representatives, authorizing the State to pay $5,000 to the widow of the late Edward Cohen. The $5,000 is to be paid out of the treasury of the Commonwealth to the widow of the late Edward Cohen, who received fatal wound at the hands of an insane assassin in the chamber of the executive department at the State House, December 5, 1907.

Representative Morgan filed a second bill providing for the payment of $2,000 to Joseph Cohen and that all expenses incurred by him for medical treatment shall be paid by the Commonwealth.

TROOPS STAY IN GOLDFIELD

WASHINGTON, Jan. 17.—President Roosevelt to-day, in response to an appeal from the Nevada Legislature, transmitted to Governor Sparks, ordered the federal troops to remain at Goldfield until the Legislature shall have had opportunity to organize a State police.

2 GIRLS DEAD, 4 BADLY HURT IN SHOP FIRE

SCRANTON Pa., Jan. 17. The Imperial Underwear Company's factory caught fire at noon to-day. Two girls were taken dead and four are now on the hospital.

Ambulances have been summoned from various hospitals, as it is reported that a number of girls have been caught in the flames. The fire is said to have started in a large number of workers, a hundred being women and girls.

It is feared that the loss of life may be heavy.

Florence Watrous was carried to death.

Maggie Boyles was killed by jumping.

Sadie Cohen, Anne Cohen, Florence Ellis and Margaret Hoern are badly injured and may die.

HIBBARD SURPRISES ELECTION BOARD

Mayor Hibbard descended upon the election department to-day, and as a result there is trepidation among the four assistant registrars of voters stationed on the department a few months ago. The Mayor heard that the entire force of the department was in court square witnessing the transfer of the mayor of Pittsburg, Penn., to the van from the station house. He hurried out down stairs, but the bird was abroad of him. He found everyone at his desk.

Defence Springs a Surprise by Swearing in Young Wife of Harry Thaw, but She Did Not Immediately Begin Story—On Stand Again After Recess.

NEW YORK, Jan. 17. Evelyn Nesbit Thaw, the beautiful girlish wife of Harry K. Thaw, resumes the witness stand this afternoon in the trial of her husband, Harry K. Thaw, to again tell the innermost secrets of her life, if need be, to save her husband from the electric chair for the killing of Stanford White.

Evelyn Thaw was sworn shortly before noon to-day. It caused some surprise in the court room, as it had been announced that the elder Mrs. Thaw, mother of the defendant, who was in the courthouse, would take the stand before Evelyn. When Evelyn took her seat in the witness chair, she smiled at Harry and he smiled back.

She wore a three-quarter length blue coat with skirt to match; a broad, white linen collar and a big mushroom black hat, trimmed with purple violets. She looked much as she did at the first trial.

EVELYN EXCUSED TEMPORARILY

There was some delay and Delmas and Officelli conferred. Then Littleton said:

"I am not quite ready for you, Mrs. Thaw; please step aside for a little while."

Mr. Littleton announced that he would call Evelyn immediately after court convened following the noon recess.

He then called Thomas F. Lynch, doorman at the Nineteenth precinct station house in the Twenty-third district where Thaw was confined after the murder.

It was stated that the reason the elder Mrs. Thaw was not called to the stand to-day was because the latter is in seemingly a state of physical collapse and unable to stand the strain of testifying at present.

Lynch swore Thaw acted erratic while in the cell, boasting that the police had a lot of little girls locked up in the prison district by overland and demanded that they be released.

Miss Fletcher a Good Witness.

Miss Abe C. Fletcher of Washington, D. C., a middle aged woman, the first witness called, knew the Thaw family well and has known Harry Thaw twenty-six years. She frequently visited the Thaw home at Pittsburg, having been there at least once a year for the past quarter of a century.

What was Thaw's appearance as a child?

Very nervous. His face and hands would twitch, and he was subject to violent outbursts from time to time.

What would be the expression of his face?

Wild and staring at times.

You saw many years have you observed those strange appearances?

Ever since I have known him, of course they were not continual, but they always impressed me as queer.

Did you see him in December, 1907, and what did he say?

He told me that he had a terrible dream of the past and said he was going to die and wanted to die. He told me that he had been in some jail in New York, and that a prominent man there had done her a great wrong. This worried him so that he wanted to die."

And you thought him irrational?

I did.

Jerome cross examining asked: During the years we were together how many times in this manner was he ever placed under restraint by his family?

He was not.

He came and went at will, did he not, eat his meals with the family and generally did as he pleased did he not?

He did.

HARRY THAW TOLD WOMAN HE WANTED TO DIE

NEW YORK, Jan. 17. Mrs. Alice C. Fletcher of Washington, was called as the first witness to-day in the trial of Harry K. Thaw for the murder of Stanford White. She answered questions in a voice barely audible to the jurors, and her examination was continually interrupted on that account. She said she had known Harry K. Thaw for twenty-six years, having visited his mother's home in Pittsburg frequently during that time.

"I know him when he was about ten or twelve years of age," said the aged and frequently tried woman.

By Littleton:

Q. Did you observe anything in Harry K. Thaw's conduct which led you to form an opinion as to his sanity? A. Yes, he was subject to violent fits of fifteen or twenty minutes' duration.

Q. Did you observe anything about his face? A. I could, starting expression.

Q. Did you notice anything about his hands? A. Yes, a peculiar twitching.

Q. Did you talk with him? A. I did. He never maintained a straight line of talk. It was rather disjointed.

Q. What in reference to the subject of his talk? A. He would change the subjects from one to another as if his attention was incapable of being directed to any one thing.

Q. That continued all the time you knew him? A. Yes, sir.

Said He Wanted to Die.

Q. Did the acts impress you as rational or irrational? A. As irrational.

Q.—Did you see him in 1903? A.—Yes, in December. I saw him in a library in that month. He was in a very nervous condition and said that he would like to die. I remonstrated with him. He said that a young girl had suffered a great wrong at the hands of a man of prominence in New York, and that he was in such a state of mind on her account that he did not want to live. He walked up and down the room, talking incoherently, biting his nails and going through the usual twitching of his mouth and

Continued on Page 2, Column 1.

For Grip Father John's Medicine

ALLIED PRINTING TRADES UNION LABEL COUNCIL BOSTON MASS 96

ALLIED PRINTING TRADES UNION LABEL COUNCIL BOSTON MASS 96

THAW EXPRESSED WISH TO DIE BECAUSE OF EVELYN'S WRONGS

Continued from First Page.

eyes. I remained with him until his physician, who had been sent for, had arrived.

Jerome Interrupts.

Jerome interrupted Littleton and told the remainder of the story of Thaw's attempted suicide. Littleton then resumed his questioning.

"Unbalanced in March, 1904."

Q—Was there any difference in Thaw from March, A. Decidedly. He was unbalanced. He was not responsible for his words or acts.

Q—Was he unbalanced when you left him? A—Yes, sir. But it does not seem to me that he was unbalanced.

Q—Was there any difference in Thaw from March, 1904, to January, 1908? A—Decidedly. He was unbalanced then. He was unbalanced when I left him. He was unbalanced when I saw him in the courtroom. I do not think he is responsible for his acts.

Q—Was he unbalanced when you left him? A—Yes, sir.

Q—Was he unbalanced when you saw him in the courtroom? A—Yes, sir

ALLIED PRINTING TRADES UNION LABEL COUNCIL BOSTON MASS 96

SEARCH IN VAIN FOR RICH BOSTON WOMAN

LEFT DESPONDENT NOTE AND $12,000 IN GEMS IN HOTEL WHEN SHE VANISHED.

"I am lone and miserable."

This written message, found in her room, is the only clue to the disappearance of Mrs. Frederick A. Werner, the young wife of a very wealthy shoe merchant, and a prominent Boston shoe trader, in a manner minute search is being made today in Boston and New York.

The message was left in the room occupied by Mrs. Werner at the Hotel Bellevue, on Beacon street, where she was a guest. Since Tuesday her anxious friends have been unable to find any trace of her.

A woman of enormous wealth and wealth at her command, and surrounded by every luxury that money can buy, Mrs. Werner has for months past had no attention to her life from relatives and friends.

Left No Traces.

After spending all of Tuesday in writing letters and attending to several business matters, Mrs. Werner left the hotel, walked out on the New York hotel and disappeared. Her friends and relatives and the police are working on the mystery surrounding the case in the hope that it may be solved before the woman commits suicide.

The police of Boston and several cities have been notified to be watching for Mrs. Werner, but they have no clue to her whereabouts.

Mrs. Werner has lived for the last seven years in London, spending a portion of her home several times each year. Since the death of her husband, several years ago, she has gradually grown more interested in business. Her husband was a wealthy merchant, with large interests in England and with factories in New York, and after his death she identified herself with these interests and friends to find out from that she was happy as far as her married life was concerned.

Married in This City.

The Werners were married fourteen years ago in Boston. The wife was Miss Eva Bizel, daughter of a wealthy shoe trader in Boston. The Bizels originally were not in this line and went down one of the side streets.

Werner was one of the pioneers in his business to invade England, and he has been successful. A London house at No. 64 Marlborough Mansions and a country place in Hampstead were provided for Mrs. Werner. She traveled extensively throughout the continent, learned French, German and Spanish, besides her own language, and studied art in Florence and Madrid.

Mrs. Werner returned to America last March. She first visited her mother, who lives at 218 Beacon street, Boston, for a few days. In the early Summer she was the guest upon a yacht owned by Lawyer Henry Wellington Wack at such Cove, N. Y. Mr. and Mrs. Wack were old friends, having visited many times at the Werner home in London. Mrs. Werner did not improve. Instead she grew worse.

For some months past she has been enjoying great prominence in social circles and friends in Boston.

A recent incident at Newport and the musical show and leather convention brought Mr. Werner from London.

Stayed at Boston Hotel.

He arrived in New York Monday and immediately took a train for Boston, reaching this city at 11 o'clock at night. Mrs. Werner was at the depot to meet him. She carried a suit case containing toilet articles and some small garments. She had been visiting at the home of a friend.

Mrs. Ada Hendrie, in Boston, and went from there to New York to meet her husband. Mrs. Werner is known to a number of Boston people, and her disappearance has caused much excitement in social circles.

In the city Mrs. Werner was known as a woman of wealth and a woman of the world. Her husband said to world fellow's friends that Mrs. Werner was not well and would remain in the city for a few days. Mrs. Werner was seen in the New York streets.

Mrs. Werner's maid, who was left in charge of the rooms, said that Mrs. Werner had left the hotel at 2:30 o'clock Tuesday afternoon, and that she had not returned. She said that Mrs. Werner had left no word as to where she was going. However, she carried with her a suit case containing her toilet articles.

Had $12,000 in Jewelry.

The mystery deepened when the police found that Mrs. Werner had left behind her $12,000 worth of jewelry. The jewelry was contained in a small bag, which was found in the room occupied by Mrs. Werner. The bag contained a number of rings, a diamond necklace and other valuable articles of jewelry.

With the exception of the letters in Boston to Mrs. Werner, which were addressed to the Wack's at No. 42 Broadway, who is a brother of Mrs. Werner, and to Mrs. Werner's mother in New York, no letters were found in the room.

Lawyer Wack said last night that he had received no word from Mrs. Werner, nothing of the missing woman. In the meantime a search is being made for Mrs. Werner. It is believed that she left the hotel for the purpose of going to New York, and several policemen of the city are looking for her. Mrs. Werner was a woman of wealth and fully capable of taking care of herself. Her friends, however, are greatly worried over her disappearance.

Farewell to Her Husband.

One of the final entries in the woman's diary was written in pencil. It is from the last leaf, and reads:

"Farewell, dear Fred, say these candles on a cliff, and I will write one each year in memory of your pardon to me. Kiss me, dear. Good bye. ELVIRA."

Could Not Be Happy.

Just before this entry is written in the diary a message to the missing woman's sister, Mary. It reads:

"Mayme dear, I am sorry I have to leave you all so soon, but I could not be happy. I am tired of it all. I shall leave on Saturday. All evening I expect him to do for me. He has everyone else. I am lonely and miserable."

In one part of the diary she speaks of having attended a society function in Boston where every other man was a count, and she did not feel happy. This is what she has to say about that:

"I managed to meet some but I am so whipped that nothing shows."

RICH WOMAN FEARED TO BE SUICIDE

Mrs. Frederick A. Werner, missing since leaving New York hotel Tuesday, having parted from her husband in Boston last Monday.

OIL TRUST AGENT'S STORY PROVES HISGEN ARGUMENT

FEDERAL INVESTIGATION OF THE STANDARD SHOWS HOW STANDARD RAN INDEPENDENTS.

Thomas F. Higgins' contention that many were in reality owned and controlled by one of the so-called independents oil companies, the Waters-Pierce Oil company, was fully proved by the testimony given before Commissioner of Corporations James R. Garfield today in the investigation of the Standard Oil company.

Trust Owned "Independents."

He said that the Standard owned the Waters-Pierce Oil company, the Houston Oil company and the Standard took over and was controlling it. It was testified, said the witness, that the Waters-Pierce Oil company, an independent company, was through the Standard Oil company.

Tried to Curb Trust.

This fact, which was one of the main points brought out by Higgins' contention that many were in reality owned and controlled by one of the so-called independents oil companies, the Waters-Pierce Oil company, was fully proved by the testimony given before Commissioner of Corporations James R. Garfield today in the investigation of the Standard Oil company.

Trust Owned "Independents."

He said that the Standard owned the Waters-Pierce Oil company, the Houston Oil company and the Standard took over and was controlling it. It was testified, said the witness, that the Waters-Pierce Oil company, an independent company, was through the Standard Oil company.

MAC GREGOR RE-ELECTED PRESIDENT

BRANDEIS STATES NEW HAVEN CHARGE IS FALSE

DECLARES HIS OPPOSITION TO THE B. & M. MERGER IS WHOLLY PUBLIC SPIRITED.

FOUND DEAD IN ROOM.

Brandeis's Letter.

Gratuitous Service.

TO HELP PAST RECORDS.

DESCENDANT OF ALDENS MADE THREATS TO DIE

FALL RIVER, Jan. 17. Pending instructions from his friends, George H. Alden, city marshal-elect, who killed Detective Baker's assistant, who left New York on the Fall River line steamer Plymouth with the supposed intention of committing suicide, is being detained at the Fall River hospital.

Soon after the Plymouth left New York last night her captain was notified by wireless that Alden was on board, that it was suspected he was going to jump overboard.

Alden was turned over to the police when the steamer reached here. In Alden's pockets were found a bottle of morphine sold, 10 cents, and a ticket to Boston.

He claims to be a direct descendant of John and Priscilla Alden.

A letter written by Alden to Frank E. Campbell, an undertaker in New York, in which he says that he had drunk all the Green River whiskey in Manhattan, that he was despondent and that he would jump into "the rolling Atlantic and cheat the undertaker," was found in his state room.

HERO TOODLES IS SOCIAL LION AT CAT SHOW

Patrons of the poultry and pet stock show in Mechanics Hall are clustering today about the exhibition cage of Toodles, the lemon and white Angora cat owned by Miss Marion Foster of No. 156 Beacon street. Toodles' fame as a result as a lifesaver. Nine months Toodles gave the alarm of fire by whining, and thus prevented probable loss of life from flames which had gained much headway when Toodles roused the family.

There are 240 cats, highbred, cross-eyed looking felines, in the cat exhibit. The Angoras and Persians vie with short-haired cats, while kittens roll and tumble, unconcerned with prizes or ribbons so long as there are balls to chase and paws to box with.

In unique contrast to the cat exhibit is the guinea show.

Meanwhile the poultry show in the main hall continues with unabated interest. Breeders from all over the country are represented and some splendid specimens of fancy fowl are on exhibit. The entire show closes tomorrow.

Houghton & Dutton Co.
NEW ENGLAND'S GREAT CASH HOUSE

Important Notice

With the exception of the Grocery and Meat Departments our store will be closed for stock-taking Saturday, January 18, until one o'clock. In the above departments the usual business hours will be observed, and all day advantage may be taken of the following

LOW PRICES
ON
Groceries and Meats

GROCERIES

Fancy Western Eggs. Regular price 30c per dozen, at..... 25c

Spinach, extra fine No. 3 can. Regular price 20c a can, at 14c

Hubbard Squash, very finest packed. Regular price 15c per can, at..... 10c

Prunes, Santa Clara Valley fruit, large, sweet and tender. Regular price 15c per pound, at 11c

Teas, 10 ounces to the half pound on either 50c or 60c grades of HODUCO blend tea.

Crackers, Coconut Macaroons, Assorted Cakes or Grandmother's Cookies, at 5c per dozen 5c

Wheat Berries. Regular price 10c per package, at..... 5c

Salad Dressing. Howard celebrated salad dressing. Regular price 25c, at..... 20c

MEATS

Corn Fed Prime Beef to roast, first cuts, regular price 25c lb., our price..... 15c

Corn Fed Prime Beef to roast, second cuts, regular price 18c lb., our price..... 12½c

Corn Fed Face of Rump to roast, regular price 16c lb., our price..... 12½c

Corn Fed Sirloin of Beef to roast, regular price 25c lb., our price..... 15c

Fresh Young Pig Pork, regular price 14c lb., our price..... 11c

Fresh Killed Fowl, regular price 16c lb., our price..... 12½c

Spring Lamb, legs and loins. Regular price 16c lb., our price..... 13c

Fresh Eastern Smelts. Regular price 15c lb., our price, 3 lbs. for..... 25c

OPEN EVENINGS. TRADING STAMPS.

Suits—Overcoats

Wholesale Stock at an

Enormous Sacrifice

Come to the Cut Price Carnival

Men's Suits and Overcoats that could never be sold in the regular way at less than $12 are only 8.50

Up-to-date Suits and Overcoats—better than those usually sold at $18—are selling here at 12.50

Other Bargains at $4.90 to $25

Old South Clothing Co.

66-72 HANOVER STREET

Vorenberg's

Washington, Hanover and Elm Streets

Annual Trousers Sale

THE overwhelming success of The Big Store's stock reduction sale of men's fine clothing is proof that our customers know our values cannot be duplicated. Today begins our annual trousers sale, and this store's absolute determination to lower stocks regardless of the sacrifices involved will result in the most remarkable bargains to be found in Boston.

$2.50 Men's Fine Trousers

In fine cassimeres and wear-resisting tweeds, in neat stripes and mixed effects. Regular $2.50 values, now..... 1.65

$3.00 Men's Worsted Trousers

Just the grade to help out your coat and vest. Pretty hair line stripes in worsteds and cassimeres. Great $3 value, now 1.95

$3.50 Rich Worsted Trousers

Nobby patterns and the newest cut, in light and dark effects, elegant worsted and cheviot. Were $4.50, now reduced to 2.45

$4.00 Pure Worsted Trousers

Abyssinian in handsome check, stripe and plaids; perfect fitting with and without belt straps; regular $4 value; guaranteed satisfactory; now..... 2.95

$5.00 High Grade Trousers

For dress and evening wear, genuine Livingstone worsteds, silk mixtures and London check fabrics; $5.00 values, now 3.95

Unusual Overcoat Values

$15, $13.50 and $12 Overcoats

Remarkable values from our purchase of A. Aarons & Co.'s New York stock. Kersey, Meltons and Cheviots in black, blue, oxford and stone grey shades. Values up to $15, now..... 7.50

$20 Hand-Tailored Overcoats

The newest Chesterfield and Ryton models, exact copies of Bell and Poole. Fashionable cloths and shape-retaining workmanship. Values up to $20.00, now..... 14.50

$15 High Grade Kersey Overcoats

Beautiful range of blue black and oxford dress overcoats. Elegantly lined and trimmed, full shoulder, 1-4 length. Absolutely $15 values, now..... 9.50

$25 Finest Men's Overcoats

Rich, handsome vicunas, kerseys and meltons, in stone gray, oxford and black. Finest cloths, finest trimmings, finest workmanship. $25 values, now 17.50

Special Boys' Clothing Bargains

$1.00 Knickerbocker Knee Pants 69c—The greatest Boys' pants values in Boston, durable and fast tweeds and cheviots, ages 10 to 16 years, absolutely $1.00 values..... 69c

$1.00 Boys' Bloomer Pants—Ages 4 to 9 yrs. Great variety splendid patterns, now 59c

179 Young Men's Overcoats in dark Scotch mixtures, waterproof, cut long. Were $10 and great values, now..... 4.97

148 Boys' Overcoats—In fancy gray chipped cheviots. Worth $12.00, now..... 1.97

$5.00 Boys' D. B. Suits at $2.95—In dark and light cassimeres. Straight or knickerbocker pants, now..... 2.95

Special Bargain Furnishings

50c H. & P. Suspenders 19c—Most tempting offer of braces ever made. 1000 pairs only; become one of the lucky buyers. Each pair worth 50c, now..... 19c

$1.50 Stiff Bosom Shirts 89c—Fast colors, with 2 pairs of cuffs, at..... 89c

75c Sanitary Fleece Underwear 43c—Heavy wool fleece lined, warm and durable 43c

25c Cashmere Hose 19c—In three colors, Black, Grey and Natural, at..... 19c

3 pairs for 50c.

ALLIED PRINTING TRADES UNION LABEL COUNCIL 96 BOSTON, MASS.

ITALIANS ARE JOINING IN WAR ON HIGH RENTS

At Faneuil Hall Meeting Plans Will Be Laid to Extend the Campaign.

MANY LANDLORDS YIELD

Declaring that the burden of high rents is becoming unbearable, over Italian families have appealed to the Anti-High Rent League to help organize a rent strike movement in the Italian district of Boston.

Encouraged by the success with which Irish, Jewish and negro races received the call to strike for lower rent and by the fact that many landlords have already acceded to the demands of their tenants, the Italian committee of the league is taking steps to extend the strike to other districts of the city. A mass meeting next Sunday night in Faneuil Hall will be held with this purpose in view.

A new plan of campaign adopted by landlords in the growing agitation for rent reduction, which has aroused the indignation of tenants in all parts of the city, is to attempt to intimidate the most aggressive of the leaders in the movement by prosecuting them for alleged violations of the building laws and ordinances governing the safety and sanitary conditions of tenements.

Women Active in Cause.

Men and women who go from house to house carrying the banners of the strike report that, in many cases, the rent payers are determined to make short work of the landlords and refuse to pay the increases. A strike in one tenement house in the city where the rents were increased 25 per cent has been in force for over two months and the landlord has not succeeded in getting a single tenant to pay the increase.

The extent to which the strike has been spread in many instances surprises not only the landlords but the leaders themselves. In order to relieve the strikers, but also that it may be known to the rent payers of other districts that the increase in the rents was simply a deliberate hold-up of helpless victims, the Anti-High Rent League has issued a statement showing the number of tenements affected by the strike in each district of the city.

Do You Enjoy Your Meals?

One of the Most Important Questions to Consider in the Search for Happiness and Health.

The burning question is with you is, "Are you getting out of life all the pleasure and real health you are entitled to?" If not, why not?

No matter whether every organ and muscle in your body is in a healthy state of health and strength, if your stomach is in any way disordered you are not going to be "yourself." You are going to be a worried, out-of-sorts, nervous or sullen individual whose actions will reflect your condition inside, and people will naturally avoid you.

The world wants to smile and be cheerful, and unless you are cheerful and smile, at least occasionally, you will have few friends, fewer opportunities, no success, and you will go down in defeat defeated by dyspepsia and a bad stomach.

A good and thorough digestion has a quiet, wonderful reaction upon the brain. You must have noticed it many times, for the brain and stomach are as intimately connected as a needle and its thread; one can hardly be used to advantage without the other. If your stomach is upset, the act of digesting your food is still produce at once a slow, lazy and chilly influence upon your brain. And if your stomach has absolutely quit work, and fermentation is poisoning your vitals as a fresh supply of your brain is going to be sluggish and correspondingly depressed. No one need tell you that.

But why continue to suffer all the miseries and torments that a disordered stomach brings you?

If you cannot digest your food, what will? Where's the relief? Where's the cure?

Stuart's Dyspepsia Tablets are the relief and the cure. Why? Because, as all stomach troubles arise from indigestion, and because one ingredient of Stuart's Dyspepsia Tablets is able to thoroughly and completely digest 3,000 grains of any kind of food, it doesn't stand to reason that these little Dyspepsia Tablets are going to digest all the food and whatever food you put into your stomach? Seldom nowadays can digest food without having to use artificial aid for it. And Stuart's Dyspepsia Tablets are the result of this science discovery. They digest, and digest thoroughly and well, anything and everything you eat.

So, if your stomach refuses to work or can't work, and you suffer from eructations, bloat, brash, fermentation, biliousness, sour stomach, heartburn, irritation, indigestion, or dyspepsia of whatever form, just take one or two of Stuart's Dyspepsia Tablets, and see the difference. It doesn't cost you much to prove it. Then you can eat all you want, when you want, where you want, if you use these tablets, and you can look the whole world in the face with a beaming eye, and you will have a cheerful mind, a pleasant face, a vigorous body and a clear mind and memory, and everything will look and taste delicious to you. That's life.

Get a package of Stuart's Dyspepsia Tablets at any drug store on earth for 50c a package.

Send us your name and address today, and we will at once send you by mail a sample package, free. Address F. A. Stuart Co., 150 Stuart Bldg., Marshall, Mich.

HUB'S POLICE RECORD HIGH, SAYS O'MEARA

Commissioner in Report Declares Boston Is Cleaner Morally Than Most Cities.

MORE LAWS TO ENFORCE

Declaring that the police of Boston have more laws and regulations to look to and a wider range of offence to check than those of any other American city, Police Commissioner Stephen O'Meara in his second annual report to Governor Curtis Guild insists that the more flagrant offences of certain kinds are no longer committed here. This gives the police, the Commissioner says, opportunity to combat phases of vice which in other cities receive no attention.

Commissioner O'Meara declares that the number of arrests in proportion to a city's population is no test of a city's immorality. He dwells upon the Chicago statistics which for long ago declared that Boston was entitled to a high rank in comparison of cities.

The statement that no really gambling house exists in Boston today he says, is correct. In the year ending Nov. 30, 1907, 1,681 arrests were made in this city for gambling, 30 for the keeping or being present where gambling is going on. So it can be seen the Boston police that the Commissioner declares, "It is probably that the average American city would one in twenty of those men and boys have been arrested for their practices."

There were more than 700 prosecutions for violations of the Sunday laws, among them for saloonkeepers, liquor dealers and 3,000 boys and girls under seventeen years of age as delinquent or wayward children.

Under the Commissioner speaks of the great proportion of non-residents arrested for drunkenness and disorderly conduct.

The records disclose the arrest of 3036 non-residents of Boston within the year. This is 34.5 per cent of the total number of arrests made.

WOMAN'S FAITH IN FINANCIER IS UNSHAKEN

Mrs. Ayling Declares Richards Is Now on His Way Here from Abroad.

The financial affairs of George Irving Stone Richards are more tangled than ever today and two of his best and largest capitalized corporations have been placed in the hands of a receiver by Judge Lovell.

In spite of all this, however, Mrs. Cora B. Ayling, Richards's $10,000 a year fiancée declares she has not suspected anything wrong in his home from abroad and that everything will be straightened out in short time.

"He is honest," she says, "and now since I promise to be considerate of him in the least pleasing of the promises he has made I have just sent broadcast that the country are true. It is only time that is needed."

It did not return before the time set for the court appointed, however, that his expectations in England were in such a state of the bankrupt that he felt it was to leave them.

He preferred to be dishonored before the court and forfeit his bond of $1,000 rather than be put under the control of the investments of the stockholders whose interests he has in hand.

DEATH DELAYS MEETING OF THE ALDERMEN

Because of the death of the father of Alderman Louis M. Clark, the Republican candidate for chairman of the Board of Aldermen, the special meeting of the board called for today by Mayor Hibbard to elect a permanent chairman was declared off. It is probable that Alderman Clark will be elected at the regular meeting Monday by the aid of a Democratic vote.

Both Aldermen Donnelly and Timilty declare that since the Democrats agree upon a candidate before Monday's meeting they will vote for the Republican candidate. Donnelly states that he will not vote for Alderman Ellery H. Clark under any circumstances, should he be the Democratic agreed upon candidate, but that Clark as the Republican whom he will support. As Donnelly's name comes before Timilty on the roll call, his vote, it is expected, will settle the election in favor of Louis Clark.

HEAVY FINES PENALTY FOR 'ROUGH HOUSE'

Troubles came the way of Winston C. Chamberlain of Needham in lunches in the Dedham District Court today. Judge Grover fined him $50 and costs for the peace. $50 for attacking his daughter, and he was ordered to pay his wife $20 because of his failure to support her. A charge of drunkenness against him was placed on file.

Chamberlain, the testimony showed, has not been living at home for five months and in fifteen months has sent his wife $15 worth of groceries and a ton of coal. Meanwhile he has been working in Lynn and receiving $35 a month.

Yesterday he visited his Needham home and celebrated the visit by knocking down and kicking his married daughter, Mrs. Ida Wheeler, who had called to see her mother.

MRS. CUNEO, NOTED AUTO RACER, BARRED FROM NEW YORK MEET

MRS. JOHN NEWTON CUNEO AND HER AUTO.

NEW YORK, Jan. 17.—Mrs. John Newton Cuneo, the daring woman auto driver, who has been trying for weeks to secure a place in the coming Manufacturers' Stock Touring Car race, which is to be held in Westchester County on April 24, has been barred from the contest and is keenly disappointed.

Mrs. Cuneo is more widely known than many of the men who will take part in this race are the only woman driving a car in the hidden competition tour from New York to the White Mountains and return in which thirty-four machines started.

While flying along near Greenwich, Ct., and on a narrow strip of road she saw another car stalled right in front of her.

It was too late to think of checking her auto, and with wonderful presence of mind and daring she steered her car off a little bridge and into a deep gully. Not one of the four occupants of the other car was hurt.

This and her like feat, not it was the first time, aroused the fellow members that the brave woman deserves the trophy presented for the bravest act committed on the road.

That same year when Mrs. Cuneo was driving her car around the time of the first top of Mt. Washington, she declared that she would make the trip herself.

Mrs. Cuneo, of these races, has said: "I have had an adventurous career, she knows, but can she should be allowed to enter race at contest. It is calamity on part of the officials in not allowing me to do so. I will, however, go and if not in competition I will try to be first among myself, and alone."

ENGLISH PREMIER'S HOME RAIDED BY SUFFRAGETTES

WOMEN FIGHT POLICE IN CAMPBELL-BANNERMAN'S HOUSE— LEADERS ARRESTED.

LONDON, Jan. 17. Suffragettes raided the home of the Premier, Sir Henry Campbell-Bannerman, during a cabinet meeting today.

A terrific battle was fought in the hall way, pandemonium reigned throughout the residential district for an hour. The streets packed for blocks in each direction, mounted officers were made, and a number of people were roughly handled by the police before order was restored.

Just what the woman's rights crusaders wanted does not clearly appear. It seems to have been designed mainly as a demonstration of strength and without any specific object.

The house was stormed in force, the door was pushed in despite the efforts of all the men servants on the premises, and the leader of the band crowded inside and engaged in a hand-to-hand struggle with the factory in an effort to compel her followers' admission.

Sir Henry was at his dinner when a detail of police arrived and quelled the women without serious difficulty. The moment was appointed for the meeting, however, the cabinet council did not break up for an hour, the house fought for a moment, then retreated and the police were called upon for reinforcements.

A squad of twenty was finally scattered and allowed dispersed each of the suffragettes as they did not arrest and patrolled the neighborhood for an hour to be sure that there was no attempt at renewal of the demonstration.

Two of the suffragettes had obtained admittance to the area railing in front of the Premier's residence, and it was necessary for the police to break the railing to arrest them.

DREAD OF BATH LED TO DIVORCE

WASHINGTON, Pa., Jan. 17. Charging that her husband has not bathed since their marriage, thirty years ago, and that he refused to wear clean clothes or worked her, Mrs. Irene L. Strain is suing for a divorce from Dr. Samuel Strain. Mrs. Strain has brought a remonstrance by Dr. Strain's husband and wife are both well-known society leaders.

ELIOT HONOR GUEST OF HOLLAND SOCIETY

Dr. Harvard was the guest of honor at the annual dinner of the Holland Society at the Waldorf-Astoria. Among other guests who spoke were Lieutenant-Governor Louis Stuyvesant Chanler, Congressman Charles F. Littlefield and Rev. Dr. S. Parker Cadman. The dinner was attended by about 100, and the president of the society, Frank Hasbrouck, was toastmaster.

ARRESTED AS BURGLAR.

Harry T. Smith, thirty-one, living on H street was arrested by officers of Division 4 on a charge of breaking and entering the residence of Frank Donnelly on Dorchester avenue.

PRUSSIAN LORD DEAD.

BERLIN, Jan. 17. The death is announced of Prince Eduard F. L. Zu Jun hausen Und Knyphausen, president of the Prussian House of Lords. He was born in 1827.

TWO SLAIN IN RIOT.

GARY, Ind., Jan. 17. Two men were killed, one policeman was wounded and several workmen were injured in a battle between policemen and Hungarian and Montenegrin railroad laborers near here.

LAST NIGHT'S RESULTS.

[illegible] Mass., 5; Watertown, 2. Hingham, 2; New Bedford, 2. New Bedford, 2.

RICH BREWER DEAD.

PHILADELPHIA, Jan. 17.—John F. Betz, one of the best known brewers in the country and owner of Philadelphia's magnificent cathedral, died today. Mr. Betz, a member of Lutheran, was a chevalier of St. Gregory by grant of the late Pope Leo XIII. He was born in Germany in 1831.

BUSINESS NOTICE.

CASTORIA
For Infants and Children.
The Kind You Have Always Bought
Bears the Signature of Chas. H. Fletcher

GIBBONS TO GIVE PALLIUM

BALTIMORE, Md., Jan. 17.—Cardinal Gibbons will leave on Saturday, January 25, for Boston, where he will confer the pallium of Archbishop of Boston on Right Rev. William H. O'Connell, who has been acting as archbishop since the death of Archbishop Williams. A special telegram was received by the Cardinal from Archbishop O'Connell asking him to officiate.

BANKING FIRM ASSIGNS.

NEW YORK, Jan. 17. The firm of Whitney & Kitchen, bankers and brokers, members of the New York Stock Exchange, made an assignment for the benefit of creditors yesterday to Bayard S. Peck. The firm is composed of Girard S. Whitney and James V. Geraghty.

LOSING BEAUTY KILLS HERSELF

BUCHAREST, Jan. 17.—Baroness von Schwitzer, aged fifty years, who was a noted beauty and once famous as a Roumanian beauty, has committed suicide with a revolver at Orajova.

Her act was prompted by her realization that she was beginning to look old.

She left a letter saying she could not bear to survive her good looks.

FIRST MATCH FOR SLOSSON.

NEW YORK, Jan. 17.—George F. Slosson won the first match of the 18.2 balk line billiard series, 400 to 242, from George Sutton, the world's champion.

523 and 525 Washington Street, Boston — Faubourg Poissoniere, 24, Paris

J. G. Small & Co.
New England's Popular Cloak Store

January Clearance Sale
Specials for Friday and Saturday

Ladies' and Misses' Tailored Suits

120 striking models, single and double breasted styles, in the new two-toned plain and fancy broadcloths, values 25.00 to 29.00, now 15.00

150 Suits, in the most exclusive styles, all the new fabrics and effects, with side plaited, flaring fold skirts, values 29.00 and 35.00, now 19.00

Embroidered Taffeta Silk Suit $19 Former Price $39

200 Tailored Suits, plain and fancy broadcloths, cheviots and mannish mixtures, in single or double breasted coat models, medium and three-fourths length coat, values 19.00 and 25.00, now 10.00

Broadcloth Princess Dress, assorted styles and colors, formerly 45.00, now 25.00

Panama and Broadcloth Skirts in black and colors ..... 3.98 Former Price $7.50.

Heatherbloom Petticoat, former price $2.50, ... 1.49

Ladies' All-Wool Golf Coat Sweaters, white, gray and cardinal. Former price $3.50. Sale price 1.98

Silk Petticoats, in white, colored and black taffeta (best quality), 37, 39, 42 inches long. Former price $7.50, at 4.98

Ladies' and Misses' Skirts

200 Separate Skirts of broadcloth, voiles and panama cloths, formerly $10.50 and $12.50, at 4.98

Fancy Checks and Broadcloths, in colors, side plaited with one and two folds, button trimmed and some with strap trimming. Regular $8.00 and $10.00, at 3.98

Beautiful Plaids, in the navy blue and brown shades, side plaited, all-wool panamas, also gray checks and some in the plain colors. This lot reduced from $5.00 and $6.00 to 2.98

Black French Voile, side plaited and trimmed, one wide band silk and 3 narrow bands, with fine silk drops. Regular $15.98, for 10.00

One of the Tailor Made Linen Waists 1.98 Regular Price 3.98

Lace Trimmed Net Waist Over China Silk 5.98 Regular Price 10.00

Russian Pony Coats

Black Russian Pony Skin Coats, 25-in. semi-fitting, collarless models, handsomely trimmed with braid and fancy buttons, light brocade lining, sizes 34 to 42. Value $40 ..... 29.00

Black Russian Pony Skin Coats, 48-in. semi-fitting model, shawl collar, fashioned from skins of high luster and fine markings, lined with light gray satin, sizes 34 to 42. Value $85 ..... 49.00

Tourist Coats

Numerous full length models in mixtures, checks or stripes. Former price $10.00, now 4.98

Evening Coats

Numerous full length models of broadcloths. Former prices $29 and $39, now 19.00

Women's Fur Lined Coats

Coats made of the finest broadcloth in full box and semi-fitted models, lined throughout with natural and blended squirrel and finished with luxurious shawl collars of real Black Lynx, Persian Lamb, Alaska Sable and Sable and Natural Squirrel.

$37.50 Coats reduced to 19.00
$39.75 Coats reduced to 25.00
$42.50 Coats reduced to 29.00
$55.00 Coats reduced to 39.00
$65.00 Coats reduced to 49.00

Fur Sets

	Former Price	Sale Price
Persian Paw Sets	7.98	3.98
Persian Paw Sets	10.00	5.98
Caracul Sets	19.00	9.00
Sable Fox Sets	29.00	15.00
Lynx Sets	39.00	25.00
Squirrel Sets	15.00	7.98
River Mink Sets	19.00	9.98
Mink Sets	19.00	10.00
Blue Wolf Set	19.00	10.00

J. G. Small & Co.
525 Washington St., Boston

Your $5 Isn't So Much
BUT I CAN STRETCH IT TO $15

My $5 Manufacturer's Cut-Price Clearance Sale is the sensation of Boston. Your $5 bill will do more here than anywhere in the world—Winter, Spring or Summer Clothes.

Remember, I am a big manufacturer of fine clothing, and sell direct from my factory at Rochester, N. Y., through my Boston store, at factory prices. Until further notice I am going to sell:

SUITS . . . $5
OVERCOATS .
RAINCOATS .

These are $15, $18 and $20 values, and are being sold by other stores for the above prices

FREE SUIT CASE WITH $5 SALE

WOMEN, ATTENTION At My Big Roxbury Dept. Store, 2170 Washington St., I Am Selling $12, $15 & $18 Tailor Made Suits for 6.66. Come Quick

ROCHESTER CLOTHING CO
106 SUMMER ST., BOSTON

FREE $3.50 Dress Suit Case

ALLIED PRINTING TRADES LABOR COUNCIL BOSTON, MASS 96

Gertrude Quinlan Butterscotch---
The Camera Man Learns the Secret

GERTRUDE QUINLAN'S BUTTERSCOTCH RECIPE

One pound of brown sugar, into which two tablespoonfuls of vinegar has been stirred. Put into a chafing dish with one cup of water. Cook for ten minutes. Add four tablespoonfuls of butter and boil until a drop will harden in cold water. Pour into large, buttered tins, and, as it cools, mark off into squares.

Boston Stage Favorite in New Role, as Candy Maker.

By Richard W. Sears.

A good many people accuse and berate the newspaper photographer. I don't blame them, always. But you've no idea what we have to contend with, at that.

Imagine I'm sent up with one of the reporters—one of the "star," blankrow bunch—to get a nice picture of Gertrude Quinlan, making butterscotch. Imagine!

Miss Quinlan didn't care to have it mentioned, but she's in "Fun Incog." at the Tremont. You know the way them stage people is. Said Mr. Perley mightn't think it dignified.

Nice girl.

Fine girl.

Boston girl.

Her "Consuming" Passion

When she was a kibbi, she lived down here in the South End, and sang at the Cathedral. Now, the folks live out to Dorchester.

Seems like butterscotch is her passion. You might say, "consuming" passion.

They say she breakfasts on butterscotch, lunches on it. Takes it to the theatre with her. Gives "butterscotch parties," and all that sort of thing.

And I go out to get a picture of a dish of butterscotch.

Listen. I ain't kicking. Work is work. But it was me got them pictures of Lincoln Beachey, in his airship, from the top of the Bellevue. I take all the big yacht races. I got the Harvard club girls. YOU know, all the BIG stuff, and here I am, elected out to get a picture of some butterscotch. AIN'T it tough? I leave it to you.

But Miss Quinlan's awful nice. Bows to neighbors coming and shows me a hearty smile. She's a SWELL girl, and sociable. Her fake their corners. Listen:

"Will she give the readers of the AMERICAN her famous recipe for butterscotch?" she says, pleasantly. "Why, certainly," she says. "First, you take a pound of brown sugar." she says. "Brown sugar?" he says, "brown sugar, always?" I nearly faints: are you quite sure?"

"O, yes, indeed, brown sugar, always," says Miss Quinlan, "always, brown sugar." (I went him with a double Brown's sugar.)

"A pound of brown sugar," she says, "with a cupful of water."

"Why not a glass, Miss Quinlan? Come, now, wouldn't a glass serve quite as well?" Ha! Ha! Ha! It's him laughing; it ain't me.

Miss Quinlan frowns.

"This is butterscotch," she says, "NOT fudge. Now you take a cupful of the brown sugar," she says, "with a cupful of water, like what three tablespoonfuls of the mixture here," she says, "and put in a New York, as to vinegar. Miss Quinlan," the man with the dome butts in again, "couldn't we make it cheaper? Now, dooms all dere girls think it's so fine, couldn't we make it cheap? Miss Quinlan never mind.

Or port? Or even White Seal?"

Wouldn't It Make You Mad?

"You place the mixture," Miss Quinlan says, slowly and deliberately, just as if nobody else had spoken, "you place the mixture, in a chafing dish. Cook it for ten minutes. Add four tablespoonfuls of butter and boil until a drop hardens in water. Now, pour into large, buttered tins, and, as it cools, mark it off into squares."

"And then you play hopscotch on the squares," said what I brought up with me. "No, I now, it's a game."

Wouldn't YOU have kicked about giving a recipe for new butterscotch to anybody, would have said that? I didn't think: Miss Quinlan. YOU wouldn't. Nobody would.

You know, I ain't got it ALL down here. I'm only a picture-taker, but this much was in bad from the start. What do you think: the wonderful bit the young lady put on an apron for the recipe?

Can you beat it?

And an apron to cook! cooking butter scotch in a chafing dish without an apron! Imagine it! Why, it's the picture. I know you'll make it cheaper now, dooms all dere girls think it's so fine, but I refuse to write the story. Hightown comes back with a recipe that would have special indigestion and "insom" from what I know. Anyhow, when they print some magazine all over New England I find the genuine Gertrude Quinlan recipe right here on my staff.

And I know where Gertie Quinlan got it, too.

South End.

No.

Dorchester?

UPROAR OVER ADJOURNMENT IN COUNCIL

The exercise of gavel rule by temporary President Timothy J. Sullivan of Ward 15 in adjourning last night's session of the Common Council precipitated a notable election of Edward C. Hayden of Ward 3, the Republican candidate for president, and precipitated an uproar.

After Costello of Ward 10 and Brown of Ward 18 had swung from Hallowell to Bagley on the third ballot, giving the East Boston man three votes over the necessary number to elect, Sullivan declared a motion to adjourn carried, though a large majority voted against the adjournment.

Amid cries of "No," "No," and "Roll call," "Point of order," there was a grand rush to the chair, which Sullivan had vacated. Mayor Hallowell, Deacon Bagley and Zetterlund, Republican, reached it at the same time. The latter got forward and fled to John Murtagh and ranged toward him. The members swarmed about the chair. Meanwhile pandemonium prevailed in the hall. Most officials present at the Democratic nominees for local Monday evening. The Republicans continued in the president's room and voted to stick to Bagley.

YOUNG COUPLE ROB A CLOTHESLINE

SPRINGFIELD, Jan. 17.—Caught in the act of robbing a clothesline, Arthur Melville, twenty-four years old, and Ethel Melville, seventeen, his wife, pleaded guilty and their cases were continued a week for sentence. According to the story told by the women, they came from Boston in search of work. Then spent their last cent for food and were trapping about in the hope of finding a place to sleep. Melville had a piece of bologna in his pocket when arrested.

TUG DAMAGED BY FIRE.

SAVANNAH, Ga., Jan. 17.—The Government tug Gibbons was damaged at her dock by fire that started yesterday.

RESCUED CREW FACED DEATH FOR 24 HOURS

ST. JOHN'S, N. F., Jan. 17.—Seldom equalled in marine records is the story of the remarkable escape from death and the privations endured by the crew of the British steamer Tilacky, which was wrecked ten miles west of Cape Race on Monday.

The Tilacky was bound from Galveston, Tex., for Havre, France, with a cargo of cotton. During a thick, snowstorm Monday night the officers and their bearings and the ship struck with a terrific crash on a submerged ledge at the foot of a steep cliff, one hundred feet in height.

The crew of twenty-four men remained on the vessel four hours, and though signal guns were fired and lanterns and rockets were sent up, they were not heard and no assistance saw the people on account of the thick weather.

But before darkness fell the storm had begun increased to a heavy gale and the mountainous pounding of the sea made it dash the hulk of the steamer. The crew launched the lifeboats in a desperate attempt to save themselves from perishing. Three men, however, were washed overboard and were smashed to pieces. The crew, then consisting of eighteen men, after a long and hard struggle, succeeded in getting ashore. They rode most during the evening and threatened to sweep them from their positions, during intervals, in a rope. But the sailors succeeded in scaling the cliff and were able to land the three others and the ship. The rising tide cut off all chances of the other members reaching the cliff. The night was extremely cold and the shipwrecked crew, nearly all were to the skin, suffered greatly.

Tuesday forenoon the officer found a settlement and the rescue of the castaways followed.

$1 worth practically helpless when found.

BIG PLANT THREATENED.

HASTINGS, N. Y., Jan. 17.—Fire which threatened to destroy several buildings of the $5,000,000 plant of the National Conduit and Cable company here yesterday, was extinguished after it had caused a loss estimated at $50,000.

Boston's Finest Restaurant Fifth Seats 1000

HENRY SIEGEL CO.

WASHINGTON AND ESSEX STREETS. MAIL AND TELEPHONE ORDERS FILLED.

Photo Studio
Extra Special for Saturday
Sittings only.
5 Platinum Photos Folio Mounts $1.00
Siegel Studio—Seventh Floor

This Week We Offer 300 Manufacturer's Sample New Style COATS and SUITS for MISSES and GIRLS at Deep Underprices

Smart new models, high grade materials, tailored, trimmed and finished in the fashion required for the boulevards of Paris, London, New York and Boston

Samples of Stunning $27.50
TAILOR SUITS $16.50
Made of high grade all wool Cheviots, Broadcloths and Novelties. Beautifully lined throughout; plaid silver collar to coat; some ornamented with velvet-trimmed buttons, lined with mercerized satin.

Handsome allover plaited skirts with self folds.

These Suits are perfect to the minutest detail—style, workmanship and material are equal to any suit ever sold at $27.50. Saturday $16.50

Half Price for 150 Girls' Dresses
Fancy Mohairs, Cashmeres and Novelties; surplice fronts with collar, tucked and attached panel; some ornamented with braid and buttons; sizes 6 to 14 years. Numerous effects. Value $3.98. for $1.95

Misses' and Girls' Smart $10.00
COLLEGE COATS $4.90
Nine full length models, made of Cheviots and Fancy Novelties. Plain tailored collar garments, and some effects trimmed with braid and buttons; some lined throughout with satin; others half lined; sizes 14 to 20 years. Regular $10 values. Saturday $4.90

Samples of $7.50 Coats at $3.90
Girls' Coats, 6 to 14 years, $7.50 value for $3.90—Cheviots and Novelties, full length in many styles of the season, some trimmed with braid and novelty buttons, others plain tailored suits; all sizes. Saturday $3.90

25 Coats at $7.50—Worth Double
25 Coats, made of Cheviots, Silk Zibelines and Broadcloths. Regular value $15. Saturday's price $7.50

***Fur Caps** for Misses and Children*
50c For any $2.00 or $3.00 cap or toque remaining in our Millinery Dept.—also caracul cloth for skating, school, etc., 50c.

Henry Siegel Co.—Second Floor.

Misses' Fur Turbans
Any $3 or $4 Black Lynx Turban in our entire stock, **$1.75**
Box Turbans trimmed with heads and tails—Lynx is the most popular fur of the day.

The 50c New Striped Embroidered Collars 25c
We have already sold over five thousand without advertising. Every woman buys several on sight for they are the cleverest idea in neckwear ever evolved. Henry Siegel Co.'s Neckwear Department was the first to make them popular in Boston, and the first to sell them at this popular price. First Main Floor.

Needless for us to tell you how fashionable they are; how much worn by smart dressers.

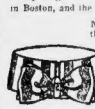

Come and participate in this special offering. They are the new high shaped collars now so much in vogue, and come in the following colors:

Black and lavender striped, with black embroidered dots.
White and navy blue striped, with and without embroidered dots.
Lavender and white striped, with white embroidered dots.
White and green striped, with and without dots.
White and brown striped, with brown embroidered dots.
White and black striped, with black embroidered dots.
White and light blue striped, with white embroidered dots.
White and gray striped, white and pink striped.
White and red and black striped.

50c Striped Collars in endless variety at 25c each

Announcement Will Soon be Made Of the Opening Date of the PATRICIAN Shoe for Women

For Which This Store Will Be the Boston Headquarters

This accounts for the sacrifice of the entire present stocks of every grade and make, including the Henry Siegel Special—at the following reductions:

$1.48 *for Shoes and Oxfords,* which sold regularly at $2.50.
$1.98 *for Shoes and Oxfords,* which sold regularly at $3.00.
$2.38 *for Shoes and Oxfords,* which sold regularly at $3.50.
$2.68 *for Shoes and Oxfords,* which sold regularly at $4.00.

Full Assortments of Sizes, Styles and Leathers

All the broken sizes are assembled on bargain tables at one dollar a pair **$1.00**

Formerly $2.50, $3.00, $3.50 and $4.00

Two Very Strong Specials in Misses' and Children's Shoes

Table No. 1.
Napoleon Cut Boots for Children, made on the celebrated "Natural" last, all leathers, sizes 5½ to 11. Sale Price, pair $1.25

When the Patrician Shoes are here we shall sell no others.

Table No. 2.
Children's Patent Colt, Gun Metal and Kid-Skin Boots, extension soles and dull tops, serviceable and dressy. Sizes 11½ to 2. Sale Price, pair, $1.38. Sizes 2½ to 6. Sale Price, pair 98c

Henry Siegel Co.—Main Floor.

50c for Made Sample Veils
Worth to $1.50 First Main Floor.

Five hundred dozen for Saturday's Special Sale. They will scarcely last the day, as they are great values. The samples and surplus dozens of a noted maker of high-class Veils and Veilings, they represent the newest styles of the season. Lengths 1½ to 3 yards.

Come in black, brown, navy, green, etc., including the new mixtures. Spots as well as fancy effects.

Mail or 'phone orders filled.

An assortment from which all can be suited. An opportunity to buy two and three Veils for the price you would ordinarily pay for one.

75c—$1—$1.25 and $1.50 Veils at 50c

Children's Day Brings Out $5.50 Coats for Clearance at $3.98

35 of the prettiest little Coats you ever saw—white bearcloth and colored corduroys. Full double breasted box style, with roll collars and cuffs. Sizes 2 to 5 years. To be cleared Saturday at $3.98.

Some 50c and 69c Bonnets at 39c
Bearcloth, crushed plush and astrachan. White, gray, brown, red and navy. Sizes 6 months to 3 years.

Velvet Bonnets	*Infants' Kimonos*	*Infants' Slips*
$1.00	25c	25c
Regular $2.00.	Regular 40c.	Regular 45c.

Flannel kimonos, with fancy collars and cuffs, and Flannelette skirts, long and short styles, in white and colors, trimmed with laces and embroidery. Sizes 3 to 4 years.

Henry Siegel Co.—Second Floor.

Bakery Specials Fifth Floor

MOCHA SLICES, chocolate and angel, each	5c
ORANGE SLICES, 2 for	5c
LEMON LAYER CAKE, per loaf	30c
CREAM SPONGE CAKES, with Chocolate and Vanilla Frosting, loaf	30c
WHITE MOUNTAIN CAKE, per loaf	12c

Fruit Specials

GRAPE FRUIT, juicy Florida grape fruit, doz. 35c, 3 for 10c, each	4c
ORANGES, large sized sweet Indian River russets, regular price 40c, special, dozen	29c
LETTUCE, fresh crisp lettuce, special, head	4½c
LEMONS, large, thin skin, 2 doz. 35c, doz.	18c

Delicatessen Specials

SLICED DRIED BEEF, per lb.	30c
BOILED HAM, wafer sliced, per lb	23c
YOUNG'S RIPPERS, they are delicious, per basket	10c
FISH CAKES, fresh made, doz.	30c
ROAST CHICKENS, each	65c

HOLD-UP YARN FAKE; ARREST POSTMASTER

HANOVER, N. H., Jan. 17.—Today Postmaster Louis P. Simpson of the Hanover post office will be taken to Concord, where he will be arraigned on a charge of embezzlement of funds from the United States Government. The arrest of Simpson followed an investigation of the alleged robbery of the postoffice Wednesday night, for which another young man was held in $2,000 bail by United States Commissioner Enoch. Simpson was said to have admitted to Chief Constable of the Hanover police that his story was a fabrication, that he had broken the glass in the postoffice himself and had the details of the affair in order to explain matters who were pushing him. A search of the cellar of the postoffice by the officer brought to light a pile of pieces of glass, which had been hidden there. Simpson yesterday made up the deficiency in his accounts.

HAYTI IN STATE OF REVOLUTION

PORT AU PRINCE, Hayti, Jan. 17.—Revolution against the Government has been begun, and has so far been successful.

An expedition, composed of exiled Haytians, under the command of Jean Jumeau, has effected a landing not far from Gonaives, and are now marching on Port au Prince.

The revolutionary forces also occupied St. Marc, some twenty miles from Gonaives, and are now marching on Port au Prince.

The Haytian Government has despatched a large body of troops to Archahaie, eight miles northwest of Port au Prince.

President Nord has declared upon the most vigorous measures, and it is believed that he will be able to repress the movement.

It is reported that General Jadotte, commanding the Gonaives district, has been killed by the insurgents.

Keep Cascarets in your pocket. Take one as soon as you need it. It is old fashioned and wrong to take harsh doses of physic.

We all live unnaturally.
Our food is too fine, too rich and too plentiful. We eat too little fruit, too few green vegetables. We don't exercise enough.
The result is, our bowels get clogged; for Nature intended us to live in a different way.

What shall we do?
Shall we walk ten miles a day? Shall we diet ourselves? Shall we seek for more laxative, and less costive effect in our food?
Or shall we take Cascarets?
One way will serve just as well as the other.

Cascarets are vegetable laxatives. Their action is as natural as the action of fruit, of coarse food or of exercise.
They are gentle. They persuade the bowels—never drive them or irritate them.
There are candy tablets, and the dose is one at a time—just as soon as you know that you need it.
It is wrong to take harsh physic and to wait till you need a big dose. It is better to keep at your best, every hour of every day. And one Cascaret at a time is sufficient.
That means to keep clean inside.

Cascarets are candy tablets. They are sold by all druggists, but never in bulk. Be sure you get the genuine, with C C C on every tablet. The price is 50 cents, 25 cents and

Ten Cents per Box 708

ALLIED PRINTING TRADES UNION LABEL COUNCIL 96 BOSTON MASS

MRS. SEARS ENDS HER LIFE IN N. Y. HOTEL

Boston Society Woman Leaps From Thirteenth Story Window of the St. Regis

Continued from First Page.

across the face presented a ghastly appearance.

Dr. Collins immediately communicated with the police and on the arrival of Detective Sergeant Titus he carefully examined the effects in the room of Mrs. Sears, and then ordered the removal of the body.

Meantime Mr. Sears had left a message of long distance telephone. He ordered that the body be cared for until his arrival, and, understood, on the following evening, by arrangement, Hoeing, Twerdy succeeded in getting to the room. In a dead wagon separated the remaining inmates of the building, and it was impossible to remove the body without exposing it in a short coffin, which was filled with ropes, so drawing it over a mat and into one of the waiting dead wagons.

Prominent in Society

There are no more prominent families in Boston than the Sears and Barlow. Mr. Herbert M. Sears is a brother of Philip Sears, who lives at No. 40 Commonwealth avenue. When they were together in Harvard they were famous as female impersonators. Philip and Mrs. Sears were raised with the Rt. Hon. Sir Lee Models, the Prince, the Amers, the Guy Normans and Mrs. Jack Gardner.

Mr. Sears is a member of the Somerset Club, the Eastern Yacht Club, the Boston Athletic Association, the New England Country Club, Myopia Hunt Club, Tennis and Racquet Club and others. He graduated from Harvard College in the class of '89.

Mrs. Sears had been suffering for some time with severe nervous troubles, and she was so ill that it was proposed to send her to a sanitarium in New York. She remained there till Wednesday.

Took Trip to Europe.

Mr. Sears improved, and last Spring was so well that she was able to accompany her husband and two daughters to Europe. They remained there all Summer, returning late in the Autumn. They went to their villa in Bar Harbor, and from there came to Mrs. Sears' former home, Bridge's Crossing, in the Berkshires. They moved to their city home on Commonwealth avenue late in November.

During the present Winter Mrs. Sears had not been entertaining to a great deal of entertaining. Her time was occupied in the welfare of her two daughters. She organized a private dancing class at her residence for her daughters and their debut late. It was to be a double event, and the mother took the greatest pride in the work. The daughters were not to be presented this Winter.

OWNER OF THE BEAUTIFUL BEVERLY SUMMER MANSION

BEVERLY, Jan. 17.—Mrs. Herbert M. Sears, who is reported to have committed suicide in New York, was one of the most popular summer residents of this city during her former residence in Beverly's heavenly vicinity.

Mr. and Mrs. Sears and their two daughters lived in the most prominent establishment on the North Shore. It is located at Beach Hill, Manchester-by-the-Sea, and the enchanting Bay Shore are the homes of the Nicholas Longworths, either Ames and Legrey Tyler.

The beautiful villa is now in the possession of being remodelled and refurnished for next season. Mr. Sears, having arranged to lay out about a dozen of the rooms in the house and grounds in the dining room alone $15,000 was spent upon it. It gave the owner the impression that the Sears family intended to entertain extensively next season.

When the improvements and beautifying grounds are completed the place will probably be the finest summer residence property in New England. It was the old Martin Brewer estate.

Mrs. Herbert Sears was extremely active in society and was largely instrumental in the purchase of the Essex County Club and the Myopia Hunt Club. She was fond of outdoor life, and was a familiar figure at events there.

Mr. and Mrs. Ames and Mrs. Gay Norman were the two intimate friends of Mrs. Sears.

It had been rumored among the friends that of late Mrs. Sears had been under a terrible mental strain, and that the suicide was the result of this condition. Her husband

BATONYI BUYS NEWPORT FARM AND DWELLING

NEWPORT, R. I., Jan. 17.—Although the sale is not yet recorded, Count Batonyi is the undoubted purchaser of the farm and dwelling on Middletown, owned by Theodora Herbert Wiswell, proprietor of Daisy Hill Farm, Newport.

When seen by AMERICAN reporter in reference to the sale Mr. Wiswell said: "The sale has been practically consummated, but I have already received the money, and am not to say the latter's name. I can state that it is a well known Hungarian nobleman, Mr. Count Batonyi, whose name the real estate agent has already mentioned some reason.

This is the handsome place on the knoll of the hill in the aristocratic farming district which the electric cars pass, and which the passengers so much admire.

Only a few years ago it was the property of Mrs. Charles C. Pierce (Miss Fabel), formerly of Newport, but now of Brooklyn.

The house is an exact counterpart to the Paton farm, owned by Mr. Frank B. Stanley of New York, and the Miss Grace Farm, owned by Mrs. Richard Sharp Barclay, of Newport. It is understood that Mr. Batonyi proposes to establish an extensive stock farm for high-bred horses.

SWAMP-ROOT is not recommended for everything, but if you have kidney, liver or bladder trouble it will be found just the remedy you need. At druggists in fifty cent and dollar size. You may have a sample bottle of this wonderful new discovery by mail. Pamphlet telling all about it. Address Dr. Kilmer & Co., Binghamton, N. Y.

NELL BRINKLEY CARICATURES EVELYN AND HERSELF

AT ATTENTON! IN A DEEP STUDY. SHE'S PLEASED. SHE'S WORRIED.

"I made two pictures of myself. The first didn't look like me; the second made me mad. So I made it like all the others; prettier than the original."

—NELL BRINKLEY.

WITNESSES TELL OF THAW'S QUEER ACTS

Continued from Second Page.

Dead?" A. I would not be so foolish as to tell him he was dead if he did not know it. I told him that the moment was necessary to take their pronounced statements.

Q. Where did you say? A. Mr. Thaw's. A. No. Whitey. I did not want to tell him. Q. Did you tell him White was dead? A. I did not know it.

Q. Did you tell Thaw? A. I went up with him and other such people, and I do not know. Do you want to know what I told him? A. I told him it was interesting me about White. Q. What else did you tell him? A. I told him that Thaw's statement, "Where is White?" Q. Will you swear that you did not tell Thaw that White was dead? A. I will swear that I do not remember such a statement. Q. Did you say to Thaw? A. No. I don't remember.

ALLIED PRINTING TRADES UNION LABEL COUNCIL BOSTON MASS 96

CATHERINE I. McDONOUGH, PRETTY ACTRESS, KILLED BY FALL AT LOWELL

No cause has yet been discovered for the fall of Miss Catherine I. McDonough, one of the best amateur actresses of Lowell, who was found dead outside her home at the time when she was to have gone to the theatre with her fiance, Dr. William M. Collins. She had fallen from a second-story window. She had been missing only a short time when found.

RIO BATTLE WAS A SMALL SALOON FIGHT

Richard Barry Writes That Only Four Americans Were in the Scrap.

FLEET ROYALLY RECEIVED

BY RICHARD BARRY

Special Representative of the Hearst News Service with Admiral Evans's Fleet.

RIO DE JANEIRO, Jan. 17. The American press agents of the Pacific fleet's reception in Rio Janeiro are being commented on by the men and officers on every vessel—some of them being pointed and others sarcastic. The truth of the matter is, the reception given the Yankees was the warmest in the history of Brazil and was unofficial by the slightest ill feeling official or private.

The stories of street fighting and other canards exploiting the American sailors are too ridiculous for consideration and are the talk of the fleet and the people of Rio de Janeiro.

The assessment of rowdyism between American sailors and a number of 2,000 townspeople is absolutely without foundation.

The truth of the matter is that the row began in a small cafe where four United States sailors were seated at a table. A few dirty-clad loafers at a second table and three Italians at another table, and a beer mug was thrown by a Portuguese, who joined in the fight accidentally striking the sailor on which the Americans were seated.

A common saloon fight ensued, during which the three Italians drew knives. The American sailors, finding the beer mugs imported from Portugal. They are so valuable that when a street is in course of construction they are locked up over night.

The Brazilian police were not called and took no part in the fracas. The supernicious sailors went ashore, but only to find that the situation had been adjusted, and there was no need of their services. The people of Rio regret that false reports of the affair should circulate in American papers.

FEAR SHIP LOST WITH 30 MEN

SEATTLE, Wash., Jan. 17. Bitter [illegible] Lloyd's agent here [illegible] report for Victoria [illegible] was a wreck off Vancouver island [illegible] probability of [illegible] The wrecked [illegible] looks hopeless. The [illegible] have washed ashore [illegible] Island, carrying [illegible] received in Seattle [illegible] The Harwood [illegible] Liverpool [illegible] Victoria [illegible] cleared from [illegible] Comox & Co. [illegible] Francisco [illegible] during the night [illegible] Harwood [illegible]

CAPT. VAN SCHAICK ASKS NEW TRIAL

NEW YORK, Jan. 17. Counsel for Capt. Cornelius Van Schaick, [illegible] also attorney [illegible] Schaick, [illegible] convicted and [illegible] to ten years' imprisonment, [illegible] appeared in the [illegible] court [illegible] that the case [illegible] for [illegible] the one in which the [illegible] Van Schaick, [illegible] message [illegible] should be [illegible]

GAS VICTIM NEAR DEATH

A [illegible] man, a [illegible] of the [illegible] Mrs. [illegible] was found [illegible] gas [illegible] 1214 Dorchester [illegible] Dorchester [illegible] Mrs. [illegible] was found [illegible] [illegible] Mrs. [illegible] [illegible] [illegible]

Boston American Daily Home Page

All of Us Have Our Own Hard Problems That We Must Solve

By Beatrice Fairfax

THERE are two of them and going to love pretty clothes and at another from such fond parents of all sorts they all dance.

Primarily, exercise and fresh air, sewing, reading perfect diets, daily baby faces aglow with delight and exercise, while the hundred or more grown people seated on with pleasure dumb.

A physical instructor was invited up around the room, and the two rows of little girls and their mothers followed in quick succession, but these blond babies swung into perfect time and step with every time.

Their costumes were unsurpassed, to say the least, but what caused their father to look at them with pride beamed, cold and homely might fruitlessly but for the present time were satin shine and muscle and gayety.

One reckless young person in five was attired in a red flannel petticoat small for her and topped off by a pink baby bow of much magnificence that it almost took the place of a hat.

She wore one buttoned and one laced shoe, and she danced in a way that would bring cries to the eyes of the premiere danseuse.

My eyes filled with tears as I watched the grotesque little figure.

"What a poor life he will lead, pleasure-loving baby!" I thought aloud to one mother and light one another's battles.

"Man are going to find you fair to look at and happy to take given you to love for all the pleasures of life. You are not stand up for her own sex.

Dancing Babies

WALTZES two-step, jigs and minuets followed in quick succession, but these blond babies swung into perfect time and step with every time.

Gay Butterflies

THE next little butterflies like my lady of the pink boy, will have a difficult path to tread, for temptations will be many.

Too gayly with gay, pleasure-loving natures on the ones we insist, boss after boss and help most with loving and wise counsel.

The placid, over-petted girl knows nothing of temptations. Until beset her more youthful sister.

There is no use trying to make a working bee of a butterfly but there is every reason for helping the butterfly pink bow of much magnificence that it almost took the place of a hat.

You cannot lengthen or reshape a girl of that nature but very often you can lead her.

You can make her see that the most important things in a girl's life are goodness and sweetness and purity.

And you women and girls must remember that in all matters of appearance there are two standards, one must please the other's battles.

It is a poor sort of woman who does for all the pleasures of life. You are not stand up for her own sex.

Millionaire Invents Machine for Cripples

Makes Sewing Easy for the Legless

Photograph showing how John Arbuckle's new sewing machine is operated by cripples. Dotted lines indicate how operator presses against lever to set machine in motion.

HOW NEW SEWING MACHINE IS WORKED BY CRIPPLES

BY the use of John Arbuckle's new sewing machine a woman crippled below the knee or the loss of her legs will be able to do sufficient work to earn from $5 to $10 weekly. The machines are run by a motor, and the speed is regulated by a lever which rests against the breast. As the operator bends forward to continue work the lever is thrown in a forward direction, thus doing the work ordinarily performed by the feet.

THE invention of a sewing machine cure for. Everything in it has been built that can be operated by hospital with a view to its use by those who have cripples is the latest charitable only their hands. Experts declare that can be operated by a sufferer who cannot endeavor of John Arbuckle, even have any invalid chair has been installed. the millionaire sugar and coffee manufacturer and philanthropist. It is nearly three years since Arbuckle's pet whom Mr. Arbuckle will bring to his original efforts that the sewing machine was designed and perfected.

By means of it a woman who never completely lost the use of her legs, but who has never been able to earn a dollar in her life, can become a skilful operator and be capable of making money.

A demonstration of the method of operating the machine has been given by Mr. Arbuckle and a party of friends in the private dining room of the Parker House, which is his dwelling hotel in the North river, which has been a refuge for thousands of New York's poor working girls in the past seven years. It is situated in the old Arbuckle mill, which established a colony of crippled women to find the practical value of their sewing machine.

Mr. Arbuckle's interest in the cripples was first aroused by a sewing house, where working people of both sexes can get a room suitable for living and working purposes.

The first of its kind was fitted up for the accommodation of the cripples who will be made in different styles of plain goods and fancy mixtures. Values, $15 and $18. Sale price $9.75

MEYER JONASSON & CO. FOR Saturday only will place on sale twenty tourist coats made of fancy mixtures and white plaids with patched pockets and velvet collars, making a very stylish coat, for only $5.98. This is actually a $10 coat bargain and will have been reduced from $10 to $5.98 next week.

HENRY SIEGEL CO. WILL offer a very fine bargain in women's medium cuff knee union suits, made of fine cotton, in white only, sizes four to 24 years. These suits have never sold for less than 25c and will only be sold at this reduced price one day

JAMES A. HOUSTON CO. will put on sale Saturday a special value in a black taffeta silk petticoat, which is made with deep accordion ruffle and underfacing, giving a very full effect with deep tailored flounce. These petticoats are very good values and are marked at this low price only 98c

MacDONNELL'S WILL MARK DOWN and sell their Fremont Traipse Store for Saturday only a number of fine church, theatre and cashmere gloves for 10 cents. These gloves are very good quality and will be sold at this low price one day

SMALLS WILL SELL tomorrow a new line of women's and misses' set waists, trimmed with silk and beautiful embroidery in the latest creations of Val. and narrow lace insertions, regular value $5.00, from $6.98. These can be had in white only and will be found a very stylish waist for the money.

A SHUMAN COMPANY WILL PLACE on sale Saturday a number of fine quality white flannel waists, which they will finish with a deep hem and tucks, and which they will stand hard wear.

SHEPARD NORWELL HAVE 25 yards of fine white organdy, which they will place on sale tomorrow for 81.25c, reduced from $5 and $7.50. They are in lengths of 10 yards up to 15 yards, and are strictly all wool, in bone and ox-blood colors, with hand and machine run. A good style. These goods will be that they will soon be all gone, so if you want some of this fine organdy you should call early.

AT PLUMMER'S WILL BE FOUND A sale for half at the reduced price at this smart coat for girls from 6 to 12 years, special sale only

TOMORROW'S BEST BARGAINS

IN BOSTON'S BIG STORES

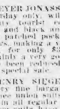

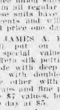

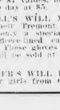

"AN AMBITIOUS MAN"

By Etta Wheeler Wilcox

CHAPTER XV.—Continued

"F

Struggle Against Odds

I had dreamed of becoming a great [illegible] but I soon found that a voice [illegible] was not enough to make a great singer. I needed years of study, and this would necessitate the expenditure of large money. I had just grown heartsick and disgusted with [illegible] and indignity I was subjected to in my position.

Then one day seven years old a good offering me a good home as his wife [illegible] and never look back, word or act reproach. I was singering for a home where I could have my baby and have her all the time. I was [illegible] instead of brief [illegible] My voice never properly trained, was beginning to break, I resolved to put my singing to rest. I would tell him that I [illegible] and that I would be true to his wife I would marry him.

It was a great struggle and we were married the day after he had heard my decision. I was very happy [illegible] life with Mr. Irving. He was devoted to me, and never by look, word or act reproached me for my past. I, too, at times, [illegible] struggle at things in the distant heart under the influence of time, [illegible] of remembrance and the fatal wave of mesmerism which [illegible] I said to him one day, when we bought to me I recognized the Baroness.

It is useless to attempt to tell you everything that I knew this manuscript was a true story. I knew [illegible] took me the story of Marah Adams, and [illegible] to bring to me the Baroness [illegible] and I promised to do right in confessing the truth to her [illegible] did not interfere with what [illegible] interest I listened to your views [illegible] and I dreamed that I should soon be called upon to act upon [illegible]

But the time is now come, and I want you to help me. My dear, you have been a true friend to me, called to leave dark [illegible] I have felt a relative feeling [illegible] was the strongest one of greater [illegible] would ever take you from me. [illegible] I would not have [illegible] I was going to make it one act. My [illegible] was not unusual, but it was [illegible] successes, nevertheless. I followed [illegible] [illegible] and never [illegible] [illegible] [illegible]

ALLIED PRINTING TRADES UNION LABEL COUNCIL BOSTON MASS 96

POLICEMAN'S SLAYER IS HELD FOR MURDER

RECOGNIZED AS EX-CONVICT BEFORE ARRAIGNMENT FOR SHOOTING.

After being put through a viciously "third degree" at police headquarters today, the man arrested for shooting and killing Patrolman John Lynch of the Court square station, on Saturday night, last night admitted that his name was not William Foley, but that he is Arthur B. Smith of South Boston, who has had a criminal record since he was a boy of 14.

Held Without Bail.

Smith was arraigned before Judge Sullivan in the first session of the Municipal Court, and was held without bail for the action of the grand jury. No bail can be taken for the crime of a person held on this charge, but the court has the power for the prisoner to waive gain temporary liberty by giving surety for his bail for counsel.

Smith, but after his appearance Smith faced his worst ordeal. Before the court, it sharply built into a fraudulent size, and his long, curly hair gave to his handsome, looked miserable and unshaven.

Court Clerk Sullivan after he had read the murder charge.

"Now, said Smith doggedly, "I want examination."

He was taken to a cell to await action by the indicting body.

Smith was taken to the station shortly after the shooting and was questioned by Superintendent George J. Farrell and Special Officer Michael Hines, who had followed the wagon to Pemberton square.

He was locked up in the station house. They took the usual Bertillon measurements and completed them with finger-print record. One of the inspectors then went up to Foley's cell and:

Identity Revealed

"I know who you are. You're Arthur B. Smith of South Boston."

Two men denied this at first, but, when confronted with the records, measurements and photographs of Smith admitted he was the man in question. He resided at No. 7 Bliss street, South Boston, across the bridge.

Smith is twenty-five years old. His criminal record with the following entries:

At the age of 14 he was sent for larceny to South Boston. Put on probation.

Eleven months later, for larceny, sentenced to Rainsford Island School. Released two months later.

April 18, 1903, Arrested for breaking and entering Scrapwood on Superior Court to Concord Reformatory. Released July 15, 1907.

Since then Smith has kept out of the hands of the police. It is supposed that he is not a thoroughgoing "yegg" of the darker type but is at least two convictions and inferior brand known as a "cheap hair" in police parlance.

Looks Like Czolgosz.

The officers are surprised that he had the nerve to carry a gun and the lawlessness to use it.

He is a queer-looking specimen. The police declare that if he were properly dressed in fair-looking clothes he would pass for Leon Czolgosz, the man who was executed for assassinating President McKinley. His features and color are of a dead ringer for the Czolgosz type.

Patrolman Lynch lived at 71 Ballbridge street, Roxbury, and had been on the force as a regular patrolman but nine days. He had served as a reserve officer for about a year. He was detailed together with a number of other officers to be on the lookout for the supposed yeggs.

The beats at the corner of Franklin and Devonshire streets, where Lynch was on duty, are in the neighborhood of Summer street, and it is said possible that the yeggs, or others, may be in some manner connected with the murder.

The man arrested displayed his grit in shutting his prisoner, and not until he got to the police station did he show the effects of the fatal bullet wound in his head. He had been shot in the left temple, and the ball had passed through his brain, coming out at the back of the head.

Not a word was said by Lynch after he was shot. He had passed away just as the heartbroken mother entered the room of the hospital where her son lay.

Lynch was a member of the Knights of Columbus, and the members of that order will attend the funeral in a body.

Lynch was married and lived with his wife and two children at 71 Ballbridge street, Roxbury.

Lynch was born in Boston, and was 32 years old. He was appointed to the police force on Dec. 5, 1907.

Lynch was a member of the Knights of Columbus, and the members of that order will attend the funeral in a body.

Lynch was married and lived with his wife and two children at 71 Ballbridge street, Roxbury.

Lynch was born in Boston, and was 32 years old. He was appointed to the police force on Dec. 5, 1907.

$25. WASHINGTON TOUR
Via Pennsylvania Railroad.
Leave Boston 8.00 A. M. Saturday, April 25, and March 7, April 2, 21 and May 5. A week's stay in Washington. All necessary expenses included. For tickets see W. Robert, G. P. A. N. E. R. R. or call South Reading, Mass.

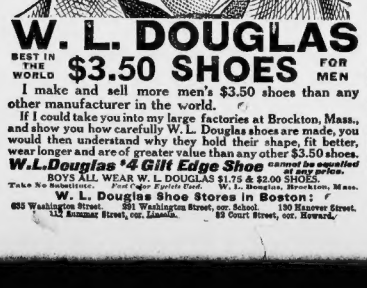

W. L. DOUGLAS
BEST IN THE WORLD $3.50 SHOES FOR MEN
I make and sell more men's $3.50 shoes than any other manufacturer in the world.
If I could take you into my large factories at Brockton, Mass., and show you how carefully W. L. Douglas shoes are made, you would then understand why they hold their shape, fit better, wear longer and are of greater value than any other $3.50 shoes.
W.L.Douglas '4 Gilt Edge Shoe cannot be equalled at any price.
BOYS ALL WEAR W. L. DOUGLAS $1.75 & $2.00 SHOES.
Take No Substitute. Fast Color Eyelets Used.
W. L. Douglas, Brockton, Mass.
W. L. Douglas Shoe Stores in Boston:
635 Washington Street, 291 Washington Street, cor. School. 150 Hanover Street.
125 Summer Street, cor. Lincoln. 23 Court Street, cor. Howard.

MORE GRAFT IN HIGH FINANCE THAN IN CITIES

—Dr. L. G. Powers

Federal Statistician Declares Municipal Governments Not So Bad as Painted.

SPEAKS BEFORE CITY CLUB

There is more graft in railroad rebates and the like than in municipal government, according to Dr. L. G. Powers, chief of the Federal Bureau of Statistics, in speaking before the City club last night. He said:

"The governments of the United States are not so bad as some people imagine. While there may be some weakness in city finances there is nothing in them so serious as to befoul politics or to ruin the management of municipal enterprises.

Hope of Democracy.

"There is as much virtue in city government as ever. Cities are not what they are not degenerating. The cities of this country are progressing.

"The leading writers will help most to inform intelligently and energetically in the Federal Bureau of Statistics.

"People should know how their money is spent. Cities should publish reports that are kept in such simple form that they will be understood by the average citizen.

"I believe that the method of being the demand of office should be abolished. In hope.

Keep Accounts Clear.

"You can't always tell by reports what is being done with money in our cities. I don't know whether you have had that trouble here.

"Cities are not raising people interested enough in their finances. They are not publishing their accounts clearly enough. Everything should be kept in such simple form that there will be no chance for the use of confederates and the put your hand on it."

$20,000 FOR LOWNEY HELP

The Walter M. Lowney Co. has just distributed nearly $20,000 to the employes of its two factories as a "labor dividend," or that part of the profits of the year's business that exceeds the normal distribution.

The amount paid to each employe on his wages, apparently some functions are considered more valuable than others, and some shops, men and executives may be singled out for special favor. The plan is a novel one and cannot seem to be demand, however long it may last.

Designed, the good remembrance by the employes of the company from these late presidents spoke so good.

CHANGE EMPLOYERS' LIABILITY STATUTE

Representative Malcolm Stinson of Boston has introduced in the legislature a resolution of the present law governing employers' liability, and providing for changes in the part of the employe shall be responsible for the injuries received by him, since it stops in comparison with the law of the state.

JENNSON JURY HAS DISAGREED

PROVIDENCE, R. I., Jan. 17. Judge Stearns today declared a mistrial in the case of Thomas Jennson, the Cranston farmer, who is charged with murder in the first degree, after being out seven hours. Jennson was charged with the murder of William H. Gilmore, a farmer, on his farm by throwing sulphuric acid upon him on the evening of April 4 last. The act was committed by John H. Fitzgerald, the State's witness, were seized after the death of Gilmore.

REUNION OF QUINCY GRAMMAR PUPILS

The Quincy School Association composed of men who have attended the old grammar school in Quincy, held its annual reunion last night at the Quincy House. The membership includes many public officials in Boston. Among those present were Mayor Fitzgerald, Congressman Gillett, Chairman of the Boston Finance Commission Barrett, Chairman Hall of the Boston Transit Commission, Chairman Hall of the Boston Transit Commission, Chairman Hall of the Boston Transit Commission

ALLIED PRINTING TRADES UNION LABEL COUNCIL 96 BOSTON, MASS.

WHOLE WORLD OF **SPORTS** COVERED FOR THE **BOSTON AMERICAN** BY ITS CORPS OF **EXPERTS**

PACKY HOT AFTER BOUT WITH BAT

By Boston American Leased Wire.

LOS ANGELES, Jan. 17.—Packy M Farland, fresh from his victory over Ben Keyes at Boston Tuesday night, is now on the trail of Battling Nelson.

The following telegram received last night is self explanatory:

New York, January 16.
Sporting Editor Los Angeles Examiner:
Packy McFarland has posted $500 with us for fight with Battling Nelson at 133 pounds ringside, six to twenty-five rounds. What says the latter?
Signed NEW YORK JOURNAL.

When the message was shown to Battling he had the following to say:

"If there is one man alone all others want to fight, it is McFarland. I boost him for a while, but he did me dirty, boy. I would like to get at him. I understand the $500 aside not unless Packy is getting awful chesty all at once, though he wanted to make it $5,000. At time that he will give me a side bet of at least $2,500, I'll sign articles for any number of rounds he wants. Just let him trot out the money and the match is on."

WILLIE HOPPE, THE CLEVER NEW YORK BILLIARD EXPERT, NOW PLAYING IN THE HUB.

Willie Hoppe, the young billiard expert, is giving a marvelous exhibition of his skill at Miah Murray's Parlors this week. His opponent is Albert Cutler, the well-known player of this city. In their last games Hoppe won both, he taking the afternoon contest by 300 to 182, and the one in the evening 300 to 221.

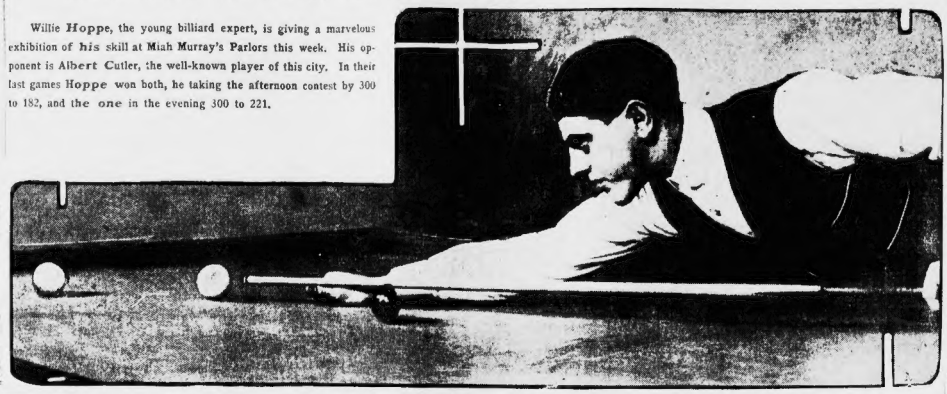

JACK TWIN SAYS HE'LL WIN BOUT

LOS ANGELES, Jan. 17.—Battling Nelson, resplendent in a bright red woolen shirt, his usual collection of diamonds and sun roll big enough to blockade a circus parade with, arrived in Los Angeles last night and registered at the Alexandria hotel.

Nelson comes here to fill his date with Joe Gans, whom he claims he can whip out of the ring in a couple of January 28 for the sum of $7,000.

The old man is himself again and is on the road to training for the big bout, said Nelson as an encouragement. "I'm going to box with Gans for six rounds, and then I'll be waiting at the ringside for Gans to step in and finish the bout. Battling Nelson can be accommodated.

Nelson is now training at Venice. With the Barry Langford feed wiped off the map, and the Irish hope, he will have to meet the fistic followers in the head-on battle between Joe Thomas and Jack Twin Sullivan, scheduled for next Tuesday night.

"I want Thomas so far that there won't be any mistake about me," said the "Twin" today, "and then I'll go after Tommy Burns, Al Kaufman or Flynn."

ATTELL WILL MEET NEIL ON JAN. 31

BY W. W. NAUGHTON.

By Boston American Leased Wire.

SAN FRANCISCO, Jan. 17.—Eddie Kelly of Buffalo is out in the cold. Day before yesterday it was all practically understood that he was to box Frankie Neil before the West Oakland A. C. Now it looks as though it would be Abe Attell and Frankie Neil in a fourteen round battle in this city on the last night in January.

At the race track Abe accosted Frankie Neil and said to him:

"I see where you are going to send Frankie against Kelly for six rounds. What kind of a stall is that you've been telling people that you would rather box Frankie now me than go to the races, but you don't seem inclined to make good. I'll put your money and this is your chance to show that you want him to meet me in the ring."

Papa Neil went up in the air. He said a lot of things which did not look well in print. When he cooled down a little bit he said:

"I will call off the Kelly match and meet your anywhere you say and sign articles for a fight with Attell at 126 pounds anywhere."

"I have reason to believe that Luke Mc Luskie will be granted the January permit," said Abe Attell. "I will box Frankie Neil and myself on for a twenty-round go on the night of December 31.

"The weight will be 122 pounds a couple of hours before ringside time. We are ready to meet Saturday night and sign articles."

HARVARD HOCKEY TEAM.

Harvard's hockey team leaves for New York this afternoon to play the Princeton team tomorrow night. These men will be taken: Briggs, Ford, Gardner, Hicks, Newhall, Pew, Ramsey, Simpson, Washburn, Willetts, Couch, Wilmot, Manager Short and Trainer Donovan.

HARVARD WON'T MEET TIGERS NEXT FALL

Harvard and Princeton won't meet on the gridiron this year, and the Indians will play as usual in the Stadium against the Crimson. Glen Warner, the Carlisle coach, has been notified by Captain Burr of Harvard that "everything is o. k. for his team." It is not known whether President Eliot or the athletic committee is responsible for blocking the Princeton game, but Captain Burr says it will not be played.

BRIDGEPORT TO MEET HUB TEAM

THE STANDING.

	Won.	Lost.	Per Ct.
New Haven	1	0	1.000
Boston	1	0	1.000
New Britain	0	0	.000
Bridgeport	0	1	.000
Waterbury	0	1	.000

Bridgeport, the best defensive polo team in the National League, will play Boston tonight in Park Square rink to night, and Captain Hartley drew one of the Bostonians' backs for his team. The Connecticut boys bring Dean and Ferguson on as rover and point, Ben Griffith, one of the best centres that ever came out of the West, will referee and Woods is halfback and Eddie Sutton a goal.

Manager Starkie has installed a section of seats to make room for those unable to get into the rink before the game, and offering persons a much better view of the game. The entire space has also been shifted ten feet nearer the inverted ice arena.

The Dove's New Fielder Ready to Sign Contract

BROWNE GETS BIG STICK

George Browne, the new outfielder of the Doves, is enthusiastic over the prospects of the team for the coming season. He expects to meet Joe Kelley in New York in a few days and sign a contract in a fanning bee at the Giants' headquarters in New York the first part of next week. He had this to say:

"I had a bat last Summer that swelled my average, and if I hadn't broken it I believe I would have finished away up there. I am hitting some new sticks made from ash instead of hickory, and while I don't wish to injure the chaps of any one here, I hope it wins a lot of games for the Doves. Maybe we are stuck, and I'll bet Mc Graw I can put new Bowerman pitching his head and pulling for every game. And Mc Gann will go some, too. You'll see a Boston crowd full of pennants next season."

The ball player in the Summer and the baseball player in the Winter is Bill Phyle. Bill is the cleverest minstrel performer of the show, and is one of the funniest men in the show. He and Nash are the best pair of end men Bill Henry minstrels at Philadelphia this Winter, and Phyle and Wallace assisted for Bill will sing several ballads. The Phila have a quartette of ball players that entertains every evening during "Rod's" engagement.

"Jimmy" McAleer expects Hobe Ferris to play third next season, and Ferris will be more pared the difficult corner. Most of the work of the third baseman comes to him on a ball hit, but Ferris is the man who is going home for that day will not prevent Detroit to get the ball.

While Ferris has always been regarded as one of the best second basemen in the league, however, it has been his desire for several years to be shifted to third base, and with Bill Bradley and Tommy Corcoran also out of the game for the time and Ferris played long enough to get his batting eye. When he has played that he has been a dangerous man at the bat. Jimmy Collins was out of the game for the time and Ferris played a long enough to get his batting eye. When he has played that he has been a dangerous man at the bat. Jimmy Collins was out of the game for the time and Ferris played a long enough to get his batting eye. When he has played that he has been a dangerous man at the bat. Jimmy Collins was out of the game for the time and Ferris played a long enough to get his batting eye. When he has played that he has been a dangerous man at the bat.

STANTON MAY GIVE PAPKE AN UPSET

It is surprising to listen to New York sporting men who have witnessed Walter Stanton in action, for the majority of them believe that the California middleweight is easily one of the best boxers in his class that ever invaded the East.

Stanton has never had the chance that his record demands. He was good enough to lose Joe Thomas twice to a draw, and since he has been in the East he has beaten such sterling performers as Mike McDonough, Guy Ashley, Jack Robinson, Sandy Williams, winding up with a decision victory over Billy Papke at Colma.

On one occasion Stanton faced two men in one night, and he succeeded in knocking out Joe Gaynor and Jim Cardial at the Sharkey Athletic club.

Local sporting men who have visited Stanton at his training quarters at Neuilly Sons are surprised at the massive build and powerful physical development of Stanton. Bill McKinnon, the amateur champion, who is training Stanton for Papke, says the Californian is very apt to profit a surprise in the ring, as he has unlimited confidence in himself.

There are many good boxers developed through correspondence, and Papke may not prove an exception. The wise men around the Athletic Association that he would arrive here Tuesday night, or at the latest Wednesday morning, but as yet there has been no engagement at the Armory Athletic Association that he will appear. Unless there is a shorter circuit of river road and a winding causeway built over the sea marshes. In all, there are twelve turns, ten of which will be banked in order to allow the cars to be run at full speed. At two points on the course, where street car tracks cross the roadway, trestles will be torn up, and rough planking will be substituted. Arrangements have been made with the State of Georgia, wherein there will be 1,200 troops on the line of the course to police the course. In addition, all cross roads will be closed off and the entire course will be oiled.

More than $5,000 have been appropriated by the Savannah people, which they are now expending in the improvement of the course. The labor is being done at the expense of the State, which has turned over complete labor to the authorities in charge of the races and the expenditure noted is over and above the road repairs. The troops from the State militia have already entered two cars and a large number of other manufacturers have already signified their intention of participating in two events.

SHRUBB BEATS FIVE RUNNERS

Although five men were pitted against him in a ten-mile race at the Park Square rink Albert Shrubb, the great English runner, won the event.

Shrubb's opponents were: Crook of this city, Tailfeather of Carlisle, Crook of Fall River, Turnbull of Dedham and Black Hawk, another Carlisle Indian. Crook and Turner gained fifty yards on this relay's hardest going. He almost lapped Crook; Turner gained 100 yards on his relay, while Myers and Tailfeather were each lapped twice. Black Hawk lost forty yards on his relay, but had he been forced to run another lap he could have been farther behind.

Shrubb's time: 4m. 29 2-5s., 9m. 19 1-5s., 14m. 58 2-5s., 20m. 41 1-5s., 25m. 46m. 30 4-5s., 51m. 33 2-5s. Shrubb's previous ten-mile record at Park square was 51m. 15s.

KNOCKOUT AT PORTLAND.

PORTLAND, Me., Jan. 17. At Westbrook Mickey Flynn of Portland knocked out Jack Sheehan of Portland, Jack Shafter of Fort McKinley boated Joseph Fitzgerald of Portland and Jack Smith and Mahlo Jones had a draw between Rowser Anderson and Tommy Hall, Jones getting the decision.

TWELVE FAST ROUNDS.

WOONSOCKET, Jan. 17.—Joe Grim of Olneyville and Eddie Janson of this city went twelve fast rounds to no decision before Referee Bob Hall, being an easier test at the finish.

Dr. Hallock's

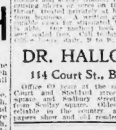

Remedies
Cure to Stay Cured
All acute and chronic diseases of men, weaknesses of men, contracted diseases, Nervousness, Lost vigor, Nervous and Physical Debility, Impotency, Sexual weakness, unfitness for business or marriage, Kidney and Bladder troubles, exhausted vitality, from early indiscretions, over-work, worry, etc., Piles, Fistula, Varicocele, Blood poison, Stricture, Gleet, Gonorrhoea, Syphilis and all private diseases and weaknesses of either sex, however caused, treated privately at home without detention from business. Consultation free. Medicines sent everywhere. Cures guaranteed as far as possible. Terms reasonable. Call or write. Office hours, 9 A. M. to 8 P. M. Sundays, 10 to 1.

DR. HALLOCK CO.
114 Court St., Boston, Mass.

Weak or Diseased
MEN Free Advice
Men, come to Me. I will tell you how to cure exhaustion or examination, varicocele, stricture, contracted diseases. Full many testimonials.
I furnish all medicines free to Patients
can pay as able.
DR. KILLORY 91A Court St. Hrs. 9 A. M. to 8 P. M. Sun. 10 A. M. to 1 P. M.

MEN AND WOMEN.
Use Big G for unnatural discharges, inflammations, irritations or ulcerations of mucous membranes. Painless and prevents spread of contagion. Sold by druggists, or sent in plain wrapper, by express, prepaid, for $1.00, or 3 bottles for $2.75. Circular sent on request.
THE EVANS CHEMICAL CO. CINCINNATI, O. U.S.A.

THE BOSTON AMERICAN
Published Daily and Sunday at 80 and 82 Summer Street, Boston, Mass.
NEW ENGLAND NEWSPAPER PUBLISHING CO.
Entered as second class matter, June 4, 1907, at the postoffice at Boston, Mass. under the act of March 3, 1879.
Price Daily, one Cent Sunday, Five Cents.
Subscription rates, postage prepaid for the United States outside of Boston and Mexico:
Daily and Sunday
One year $5.00
Six months 2.50
One month ..... .25
Sunday only
One year $2.00
Six months 1.25
Daily and Sunday
One year $3.50
Six months 1.75
One month ..... .30
CANADA AND FOREIGN COUNTRIES DOUBLE REGULAR RATE

LIVE HORSEMEN WANTED IN CLUB---FRANK G. HALL

Indications point that the words of William D. Hunt, that the Gentlemen's Driving Club of Boston take down the bars to membership to all who have been in the Readville matinees, thus making them popular with the public, is to bear fruit, several other members of the club having fell in with the idea.

Frank G. Hall of the Adams House is enthusiastic over the proposal. He would like to see every owner of a horse in greater Boston a member, regardless of how much of the worldly goods he may possess. The active members of the Mets and Dorchesters are not what the Boston club most need to put it on a solid basis, and it is no matter whether they are professionals, amateur or dealers, he would like to see enrolled on the organization.

"We have added a couple of members lately that is going to help, in Fred H. Bowen and Everett L. Smith, but the good work must be kept up for the future welfare of the club. There will be held a banquet in March, possibly at the Algonquin Club, and no invitation to a member in general be sent and have the best horsemen to be found in the history of local horsedom present.

"At the annual meeting of the directors will be elected a committee of five members to have charge of the banquet, and they have made arrangements to charter a special train from New Bedford after the show is over. Running for first honors.

GOOD BOUTS IN ELKS BOWLERS' WHALETOWN FIRST BANQUET

Eddie O'Brien of Chelsea and Bobby Eagle of Fall River, who meet at the New Boston Sporting Club on the night of February 3, are in fine condition for the bout, there is considerable interest in the match, especially as the winner is to be matched with Al Delmont, the best boy in the East at the weight.

O'Brien is strong and fast, for the train-ing he has had with Jimmy Briggs has assisted immensely in his development. He is a more aggressive chap than formerly and he has cultivated a good punch, too. Eagle is a clever boy, and he has shown records that the bout is slated for finals.

The semi-final between Young Bishop of the Hub and Young Ryan of Chelsea should be an exciting event. They are matched to go ten rounds.

Members of the club from Exchange, Pearl and Pawtucket streets will attend. A delegation from Chelsea will also be present, and they have made arrangements to charter a special train from New Bedford after the show is over.

Notes of the Harness Horses

Will Wilson of the Rochester Driving Club was a visitor at the Dorchesters, provided it be found that the latter need is benefit to both clubs, as it would not be Cohasset have a match with the Dorchesters, when should not some of the Rochesters be induced to put in the series?

A committee has been organized at North Easton to arrange for a big Driving Park Meeting, to be held there next Summer. Charles H. Varney, president; Fred H. Ames, treasurer, and Frank E. Howard, secretary and manager.

Colonel A. C. Dunkwater of Braintree has sold to Edgar Gray of Weymouth a yearling colt by Sun Mator, 2.13½, and a very handsome mare by Directum, 2.05¼, by W. H. Foss of Braintree.

A brother member of Ed Haddock in the Dorchesters, Ed Hall, has had a big run of business since the election, he got such a big majority that he is pulling all the votes in sight.

It would be a popular move in adding to the membership of the Dorchesters, Mayor Fitzgerald, the two members, Messrs. Graves, Ware the opposition to the move, Messrs. graves, Ware and Hall, the latter two are members of the Dorchesters, and if they will stand for the question, they would be censured by the large majority that would vote favoring the measure. However, it is hoped that after feeling the pulse of the members they will act in accordance with it.

Ward Hall Pans has certainly set a fast pace for other breeding farms in raising producers of fast winners. Among the latest Futurities at the Pans' farm, Milton, are Lady Lee, 2.08¼, and Walnut Hall to the New York sale this month, when sixty-six youngsters pass under the hammer.

Basketball Games Wanted

Fulton A. A. wants games away from home with any team averaging 120-135 pounds. E. F. Fulton, 21 Cornwall street, Jamaica Plain.

Bolton Collegians want games with teams averaging 120-135 pounds. Address Bolton Collegians, 1,256 Tremont street, Roxbury.

Oakdale A. A. of Jamaica Plain want games with teams averaging 120-135 pounds. E. F. Flynn, 21 Cornwall street, Jamaica Plain.

Oakdale A. A. of Jamaica Plain want games entirely to regulation stock classes. The Oakdale A. A. is a new organization, and will be enforced rigidly with regard to all rules governing.

The course is a very remarkable one, and will be the equal of any in the country. It is practically level throughout, and is readily accessible from the city itself, and roads for practice will be constructed. There are two straightaways of about five miles each, over hard finely surfaced roads, and wide enough for three cars to run abreast at full speed. Then there is a shorter stretch of river road and a winding causeway built over the sea marshes. In all, there are twelve turns, ten of which will be banked in order to allow the cars to be run at full speed. At two points on the course, where street car tracks cross the roadway, trestles will be torn up, and rough planking will be substituted. Arrangements have been made with the State of Georgia, wherein there will be 1,200 troops on the line of the course to police the course. In addition, all cross roads will be closed off and the entire course will be oiled.

More than $5,000 have been appropriated by the Savannah people, which they are now expending in the improvement of the course. The labor is being done at the expense of the State, which has turned over complete labor to the authorities in charge of the races and the expenditure noted is over and above the road repairs. The troops from the State militia have already entered two cars and a large number of other manufacturers have already signified their intention of participating in two events.

AUTO RACES WILL BE HELD IN SAVANNAH IN MARCH

BY J. C. KERRISON.

The announcement has been formally made by the Savannah Automobile Club that the annual Vanderbilt Cup and Grand Prize races will be held during the week of March 15. The races will consist of first, an event of approximately 300 miles over an eighteen-mile course, and, it is understood, of two short distance races.

The Savannah Automobile club has been very active in preparing for this big event, ably seconded by an executive committee consisting of the Mayor, several head officials of Chatham county, in which Savannah is located, the members of the Board of Trade and of the Cotton Exchange, and a number of other prominent citizens. For the greater event there will be a challenge trophy given by the city, valued at about $2,000. For the short, distance races there will be lesser trophies.

The preliminary correspondence the Savannah Automobile club applied to the American Automobile Association for a sanction, which was granted by the Racing Board on October 1. The club will run this two days' racing carnival in cooperation with the Racing Board and the Motor Car Division of the A. A. A., of which J. Le Mont Thompson and H. H. Vreeland are chairman. The entries for these races will be confined

MEN Free Advice
Men, come to Me. I will tell you how to cure exhaustion or examination, varicocele, stricture, contracted diseases. Full many testimonials.
I furnish all medicines free to Patients
can pay as able.
DR. KILLORY 91A Court St. Hrs. 9 A. M. to 8 P. M. Sun. 10 A. M. to 1 P. M.

ALLIED PRINTING TRADES UNION LABEL COUNCIL BOSTON, MASS. 96

PRIMA DONNA PLAYS ROLE OF FIRE FIGHTER

Peerless Tetrazzini Extinguishes Blaze in the Hotel Knickerbocker.

AND NO OUTCRY FOR AID

NEW YORK, Jan. 17. Not since Mme. Melba let herself rise over peerless prima donnas, and that was the pinnacle of mind and body, has the presence of mind and the nerve of a singer been put to such a test as that of Mme. Tetrazzini, the famous Italian singer, who has been a disguised fire fighter. Not since the days when opera singers have sported the gilded cognomen of "divas" has there been a diva who could match Madame Tetrazzini. She likes to be addressed as "signora," and she is a diva in the way she wants. Electric curling irons do not appeal to her, but fire fighting is a sport she enjoys.

She had an attendant all the time, and was talking to her representative when the cowboy singer was called to the telephone in the front of a suite. The music room was in the back of the suite, and the dressing room. Something dropped on the carpet and set it afire in the dressing room.

The attendant, who was really frightened, ran to the room. Then he fled. Signora Tetrazzini heard and ran to the bathroom. She threw a couple of pails of water on the fire. Water and wax have been in less than a minute. She covered the blaze and then went to the dining room and telephoned down.

"Send me the fire," said a visitor later, looking at the burnt rug.

"Yes, I guess one," said Tetrazzini "I put out out."

HOW IS THIS FOR A LOBSTER?

EASTPORT, Me., Jan. 17. Bert Berry of Cranberry Isles returned a gigantic lobster to the water on Tuesday at Rock, six or seven miles east of Bakers Island.

The crustacean from tip to tip measured thirty-four inches, and from the tip of the body to the end of the body nine inches, while the claws were nine and one-half inches long. It weighs just fourteen and one-half pounds.

The most unique thing about the lobster, strange to say, the lobster was caught by the claw on a common fish hook.

DIPLOMAT RAVING MAD IN BIG HOTEL

Secretary of Honduran Legation Removed by Force by Policeman.

ARREST A GRAVE QUESTION

NEW YORK, Jan. 17. Manuel Fuente, whose visiting cards state that he is the secretary of the Honduran Legation at Washington, and who is said to be a nephew of the President of Honduras, is a raving maniac, and it may be necessary to send him to the insane asylum on Ward's Island.

There is also a possibility that international complications may arise because of his insanity, for when it became necessary to call a policeman to handle him, the police officer who played under arrest on a charge of disorderly conduct.

On several occasions, when officials and representatives of the Honduran Legation appeared, charged with quite speeding or other violations of the law, they have been brought to the attention of the infant son of the dictator, and it is said that the President will be made the basis of a complaint.

Senor Fuente, who is a young man, was taken to the hospital for his insanity. Friends of the Honduran Legation declared where he was he became violent. He fought the police who arrested him, and the attendant who approached him. Finally Detective Hannah, who was called to the ward, pinned him under arrest and he was taken to the police station and by ferry to Manhattan.

COL. MORRIS TO RETIRE IN MAY

PORTLAND, Me., Jan. 17. It is announced that Colonel Charles Morris, commander of the Coast Defenses of Portland, Artillery Corps of the United States army, will retire from active service on May 8, either by petition on or about May 8, on account of age.

Colonel Morris has seen forty-two years' honorable service in the regular army, during which time he has been appointed to the command of the Department of the Boston, Mass.; Charleston, S. C., and San Francisco, Cal.

The great earthquake at San Francisco occurred while Colonel Morris was there. Frederick as second in command to General Funston

PIANOS AND ORGANS.

WE HAVE TO
CUT PIANO PRICES
Or the Trust Would Beat Us.

To hold our own against the powerful Piano Trust dealers we are absolutely obliged to cut, slash and scalp their prices—not their retail prices alone—but their wholesale and jobbing prices. We must sell the pianos or they would put us out of business—so we sell any of their finest instruments that fall into our hands at the most ridiculously low prices. Our store is the first wise piano buyer who wants a piano. The cleverest and smartest people in Boston buy their Barnard pianos here at a big saving. Why don't you get wise if you want a piano.

$5.00 Down, $1.00 a Week 6 MONTHS LESSONS FREE

OTHER WONDERFUL BARGAINS IN THIS SALE

Chickering Upright	$30	Melhuat Upright	$31
Vose Upright	$40	Knabe Upright	$88
Emerson Upright	$45	Wm Bourne	$43
Ivers & Pond Upright	$61	Huntington	$92
Hallet & Davis Upright	$44	Everett Upright	$71
Mason & Hamlin Upright	$49	Haines Bros Upright	$27
Martin Bros	$47	Merrill Upright	$86
Kranich & Bach	$39	Webber Upright	$74
Jacob Bros Upright	$66	Steinway Upright	$80
Steinway Upright	$82	Sohmer Upright	$87

Roxbury Storage Salesrooms, Inc.
2,111 Washington St.

PIANOS AND ORGANS.

BARNARD'S ONE DOLLAR PIANO PLAN $1 DOWN $1.A WEEK

WE WILL SELL YOU ANY MAKE PIANO $1 DOWN $1 A WEEK

PIANO BARGAINS.
SLIGHTLY USED PIANOS.
H. P. Mason Steinway Hallet & Davis Mason & Hamlin Cranford Weber Fischer Kranich & Bach
Prices from $150 to $350 Terms $1 down $1 a week
Pianos from $50 to $150 Terms $1 down $1 a week

PELTON PIANO CO.
424 Boylston St., Berkeley Bldg.

STREET pianos are now for rent for the season. Cable Piano Company during the American horse show and automobile show at the Jamestown Exposition; also during the Mardi Gras season at New Orleans. Apply to Cable Piano Company, 1 Boylston Place, Boston.

WE have 12 upright and 3 square pianos that we will sell cheap for cash or exchange for real estate; prices from $150 to $250; $10 per month; all guaranteed. Call or address 1,000 Washington st., Boston. Telephone 1985.

$1 PER WEEK and no discounting; cheapest piano in Boston. Call at once. Piano Co., 24 Allston st., Boston.

$1 PER WEEK and no discounting; cheapest piano in Boston. Call at once. Piano Co., 24 Allston st., Boston.

STREET pianos for rent for the season. Cable Piano Company during the American horse show and automobile show at the Jamestown Exposition; also during the Mardi Gras season at New Orleans. Apply to Cable Piano Company, 1 Boylston Place, Boston.

AGENTS AND SALESMEN

FREE OUTFIT. Agents, Salesmen, Canvassers, Solicitors, Family trade; your home unless; 10 days' credit; 30 days' time; $3 to $5 a day. H. Tyler st., Worcester, Mass.

GEM scissors sharpener; sells at sight; the best 25-cent seller on earth. Sample 25c. GEM SCISSORS SHARPENER CO., 1903 Tremont st.

HELP WANTED—Male

A GOOD OPENING for a man with team to sell groceries to retail trade. Apply to H. P. HOOD & SONS, 74 Charlestown st.

BLACKSMITH — Second-class horseshoer; good wages; steady job; must be sober; reference required. Apply at once to JENNINGS, 1028 Commonwealth ave.

ENGINEERS AND FIREMEN wanted; steady employment; good wages. Apply at once. Must be sober; reference required. Apply at once to HAWLEY SCHOOL, 115 Huntington ave.

ENGINEERS AND FIREMEN wanted; steady employment; good wages. Apply at once to the attendant, STATE STEAM ENGINEERING BUREAU, 73 Bowdoin st., Room 4, Ames Building, corner Beacon st.

WRIGHT'S MAN wanted; must be sober and reliable; steady employment. 1 Park st., Room 1.

FIREMEN and boilermen; 10 vacancies; $2.50 per day; 8 hours; 3 years' experience; must be sober; 18 to 35 years old. Apply at once. BOSTON & MAINE RAILROAD RECRUITING STATION, Room 218, 131 Causeway st.

GOOD PAY to right man; steady work; no canvassing. Call 9 to 10 a. m. UNIVERSAL ADV. CO., 27 Pemberton sq., Room 1.

PAINTER wanted; must be sober; steady employment; no canvassing. GLOBE ADVERTISING CO., 27 Pemberton sq.

MEN WANTED at once to learn the barber trade; summer positions guaranteed; 50c to-day; $5 to $10 per week; tuition $25; $5 down, $5 per week. Call or write MOLER BARBER COLLEGE, 154 Tremont st., Boston.

RAILROAD RECRUITING STATION, Room 218, 131 Causeway st.

GOOD PAY to right man; steady work; no canvassing. Call 9 to 10 a. m. UNIVERSAL ADV. CO., 27 Pemberton sq., Room 1.

PAINTER wanted; must be sober; steady employment; no canvassing. GLOBE ADVERTISING CO., 27 Pemberton sq.

MEN WANTED at once to learn the barber trade; summer positions guaranteed; 50c to-day; $5 to $10 per week; tuition $25; $5 down, $5 per week. Call or write MOLER BARBER COLLEGE, 154 Tremont st., Boston.

WANTED—Reliable man to canvass; good salary to right man. Call 9 to 10 a. m. AMERICAN REALTY CO., 27 Pemberton sq., Room 1.

WANTED—A number of good men to sell Oriental Products. Apply 9 to 10 a. m. AMERICAN REALTY CO., 27 Pemberton sq., Room 1.

WANTED—Reliable man to canvass; good salary to right man. Call 9 to 10 a. m. AMERICAN REALTY CO., 27 Pemberton sq., Room 1.

WANTED—A number of good men to sell Oriental Products. Apply 9 to 10 a. m. AMERICAN REALTY CO., 27 Pemberton sq., Room 1.

$1 PER WEEK and no discounting; cheapest piano in Boston. Call at once. Piano Co., 24 Allston st., Boston.

HELP WANTED—Female.

300 GIRLS WANTED AT ONCE TO LEARN DRESS-MAKING AND MILLINERY; $10 to $25 per week; positions guaranteed; 50c to-day; $5 to $10 per week; tuition $25; $5 down, $5 per week. Call or write MOLER BARBER COLLEGE, 154 Tremont st., Boston.

A GERMAN CATH. L. ... wanted for ... Apply ... Boston.

LADY OR GIRL wanted to ... Apply ... Boston.

LADIES ... Apply ... Boston.

LADIES ... Apply ... Boston.

TEACHERS ... Apply ... Boston.

WANTED—A ... Apply ... Boston.

WANTED—A ... Apply ... Boston.

WANTED—A

EDITORIAL PAGE OF THE **BOSTON AMERICAN** BOSTON, JANUARY 17, 1908

THE BOSTON AMERICAN

80 AND 82 SUMMER ST., BOSTON, JANUARY 17, 1908

Self-Confidence and Self-Conceit —

What Is the Difference Between Them? Not Very Much Perhaps

Copyright, 1908, by American-Journal-Examiner

We receive a letter from No. 130 Dearborn avenue, Chicago, Ill., signed H. N. Nelson. It contains this request among others:

"Kindly write an editorial on self-confidence and self-conceit, showing the difference."

The question is interesting, and valuable, because it reminds us all that what we condemn as self-conceit in the young is sometimes the forerunner of the real ability that is called self-confidence after success comes.

The very GREATEST OF MEN have been wonderfully free, so far as we know, from what we call self-conceit. They have had simple minds, a desire for truth so great that they could not even waste time thinking of themselves or studying their own ability. Their eyes, hopes and thoughts have been fixed so high that they could not get down as low as earth or their own little selves.

But the average "big man" is pretty apt to be what is called self-conceited in youth, before his ability is proved, and full of self-confidence later on, when he has succeeded, and when they use a more polite term in speaking of his self-approval.

There is, of course, a form of self-conceit which is mere idiocy—the foolish conceit of the vacant mind, the conceit of the monkey in the zoological garden, of the idle, fatuous human being doing nothing.

It is a very good thing for fathers and mothers to remember that what appears to be ONLY conceit may be the childish expression of real power. It is the parents' duty to curb conceit, to inculcate modesty, to prevent vanity from taking the place of ambitious effort in a child.

But those who foolishly and violently try to CRUSH the self-conceit of children are very apt at the same time to crush their ABILITY.

One of the worst results, in our opinion, of college life is this: The boy with conceit, sometimes only another name for ambition and determination, is crushed by the older boys. "The conceit is taken out of him." Many are delighted to think that colleges DO take the conceit out of young men. They forget that when they take out the conceit they also take out the self-confidence needed in later years, and change the young man of character into a polite, pleasant, conventional nothing.

Wolfe, the great fighter, who scaled the heights of Quebec, conquered the city and died, was at one time looked upon as a self-conceited braggart.

Before he was sent out by the English to undertake his great task, he walked up and down waving his sword and bragging about what he was going to do. His self-conceit was so great that the Prime Minister was tempted to take his command away from him. He didn't think it possible that so conceited a youth could have any real ability in him.

But when Wolfe began climbing up the steep heights of Quebec, that self-conceit found itself transferred into action and courage. As he was dying, news of victory came to him and cheered him, and that was all the cheer he wanted. He was perfectly satisfied to die.

Those that read now about Wolfe's "boyish self-conceit" realize that it wasn't a very bad thing for him to have it.

Schopenhauer was certainly an able writer; some people think him a great philosopher. His self-conceit was monumental. His mother was a famous novelist, widely known. He was known only as the son of his mother, the novelist. He used to assure his mother—his stupid dislike of women apparently began in his childhood—that she would live to be known only as the mother of Schopenhauer. It was very bad taste, but it turned out to be true.

Poor Mrs. Schopenhauer's novels are forgotten, and she IS known as the mother of the self-conceited boy.

Napoleon, a very young officer, thin, half starved, unknown, walked moodily about in Paris with hardly a penny in his pockets. He watched the fighting, the great struggle of the Revolution. And he said, "Give me five thousand men and I'll drive out all this rabble."

That was self-conceit THEN. It was also self-confidence, and extremely well founded self-confidence, as Napoleon's career proved.

Wagner, before any one else, knew himself and declared himself as the greatest musician except Beethoven.

You could find easily in history a hundred such instances of early self-conceit proving itself the forerunner of well founded self-confidence.

The difference between self-confidence and self-conceit, we should say, is this:

When a man inclined to brag a little or much, fond of talking about what he is GOING to do, turns into a failure, THAT IS SELF-CONCEIT.

And when the same kind of a man turns into a big success, THAT'S SELF-CONFIDENCE.

However, boys and young men who read this shouldn't imagine that they can become great LATER by being conceited NOW. They should not forget that self-conceit, when it is visible and aggressive, OFTEN KEEPS A MAN FROM THE VERY SUCCESS AT WHICH HE AIMS.

Self-conceit, bragging and all its demonstrations USE UP ENERGY. If you can kill the conceit or hold it in check, give up talking about what you are GOING to do and use that energy in actually doing something, you will stand a better chance later on of being talked of as one of the men that had self-confidence and were entitled to have it.

Remember, also, NOT TO BE DECEIVED BY THE FALSE KIND OF MODESTY. Sometimes the man who seems the most modest is really the most conceited—he has so big an idea of himself that nothing that can happen satisfies him, and therefore conceit stays away from him.

Even in the best of men the absence of conceit is often nothing more than the proof of a very great ambition that no success can gratify.

For instance, you can make a dark-skinned gentleman down on the Congo very happy and conceited by giving him a red dress with yellow spots.

But Archimedes died without any notion of conceit. Shakespeare, who understood and expressed ambition better than any other man that ever lived, died peacefully without suspecting his own greatness.

Little Editorials from the People

POINTS OUT AN EVIL.

Editor BOSTON AMERICAN:

I am not writing this in the way of a "temperance crank," but of the average American citizen. If I may suggest—you, even ask of you—to give a little space in your editorial to the "ladies' entrances" to the saloons throughout the United States. Let any person look them up and see how our workingmen suffer through these places alone. I am a married man, and know what I am talking about. Here is a great field for at least one good editorial. Please look into it, and earn the gratitude of not a few but hundreds of thousands.

WILLIAM GATON.

LESSON IN AN EDITORIAL.

Editor BOSTON AMERICAN:

Allow me to thank you for a recent editorial. I refer to that on "How to Criticise." It comes home to me, as it will doubtless to many others who read the AMERICAN. Verily it is a word in season, a sermon in itself. May God help me to profit by it and bless you, His messenger to my heart.

MRS. E. E. S.

WOULDN'T IT MAKE YOU MAD—

1—after you had been selected by your Boss as the next candidate—

2—and you had indorsed your Boss in your speeches—

MY FRIENDS, I AM PROUD TO BE A HUMBLE FOLLOWER OF THAT GLORIOUS ADMINISTRATION BEFORE WHOSE GENIUS THE WORLD BOWS, ETC., ETC
BRAVO
TAFT

3—and you had dreamed that your Boss handed you his chair—

4—if your Boss suddenly did this to you—wouldn't it give you STUPOROUS MELANCHOLIA?

Progress in Society

By Wex Jones

THE Butterfly Ball was fine; the Goldfish ball—although I don't care much for fish balls as a rule—was great; the Indian Ball, where every one tomahawked every one else, was a corker, but they all seemed tame beside the Coffakes' Earthquake Ball.

Small sticks of dynamite were placed under the floor in various places, and when they were exploded gave exactly the effect of an earthquake.

It was no end of fun, and was quite expensive, as the floor of course, was ruined and a lot of old statues—they cost an awful lot, although I can't see why new ones couldn't be chipped and broken just as well—a lot of these old statues were knocked down and smashed to smithereens.

It was a great idea, and every one was pleased until right at the end a big charge brought down a brick chimney on a lot of people. Luckily, none of them happened to be in our crowd, so the evening wasn't really spoiled.

* * *

The Earthquake Ball has been "beat a mile." The Steelcommons gave an absolutely novel show last night—a Fire Ball. Near the end of the affair one end of the ballroom was set on fire, and as it had previously been soaked in kerosene it burned brightly and made a fine blaze.

Some of the onlookers, who hadn't been tipped off, were caught in the gallery, but all the people that mattered came out and watched the flames shooting up.

Unluckily, some one on the street turned in an alarm and the firemen came and insisted upon saving part of the place.

Only for this intrusion, the Steelcommons would have given the best entertainment of the year, as the buildings were worth about $500,000. However, the salvage reduced the amount by $100,000, so that the Coffakes blew in just as much on their show.

* * *

Fine time last night at the Streetcars Niagara Ball. It was great. The Streetcars got all their money in Chicago, and they have a lot of old friends from there that they don't want to have around, although they just have to invite them to their big affairs.

At midnight we were all tipped off to get up high on the dais while a lot of the Chicago bombers and bombereens were right at the Niagara end. So when Mrs. Streetcar pressed the button the waterfall came straight down on the whole crowd and swept them around like corks. It was too funny.

A lot of others who were on the floor soon found themselves in three or four feet of water, and it was comical to see them splashing around like flounders.

The Streetcars were much disappointed, however, to find that water didn't spoil things so much as fire, so that they didn't get rid of as much money as the Steelcommons.

* * *

Volcano Ball is the winner. The Yellowbills soared the pit of the year with it. Middle of the ballroom blown up, scattering cinders and ashes over every one. Cinders mixed with diamonds. All the clothes were ruined, but every one got a sparkler—some of the like ones got five or six. Cost about a million. Great.

MRS. TRUBBELL

BY T. E. POWERS

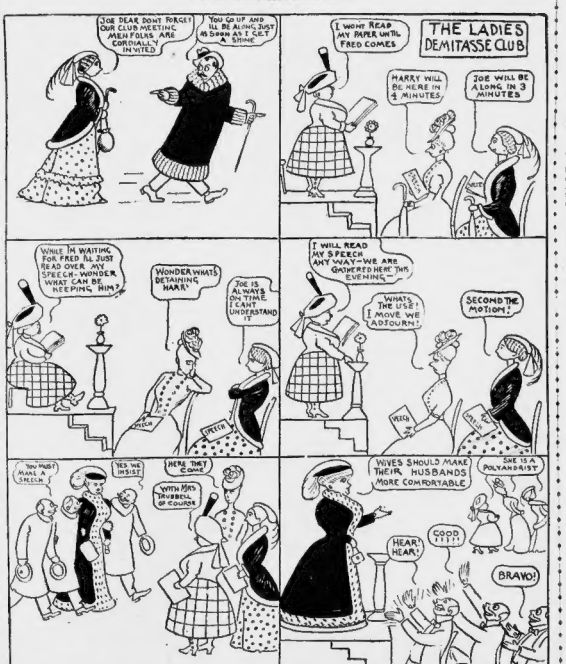
JOE DEAR DONT FORGET OUR CLUB MEETING MEN FOLKS ARE CORDIALLY INVITED
YOU GO UP AND I'LL BE ALONG JUST AS SOON AS I GET A STONE
I WONT READ MY PAPER UNTIL FRED COMES
THE LADIES DEMITASSE CLUB
HARRY WILL BE HERE IN 4 MINUTES
JOE WILL BE ALONG IN 3 MINUTES
WHILE IM WAITING FOR FRED IL JUST READ OVER MY SPEECH- WONDER WHAT CAN BE KEEPING HIM?
WONDER WHATS DETAINING HARRY
JOE IS ALWAYS LATE THIS I CANT UNDERSTAND
I WILL READ MY SPEECH AHY WAY- WE ARE GATHERED HERE THIS EVENING
WHATS THE USE? I MOVE WE ADJOURN
SECOND THE MOTION!
YOU MUST MAKE A SPEECH
YES WE INSIST
HERE THEY COME
WITH MRS TRUBBELL OF COURSE
WIVES SHOULD MAKE THEIR HUSBANDS MORE COMFORTABLE
SHE IS A POLYANDRIST
HEAR! HEAR!
GOOD !!!
BRAVO!

IT MAKES A DIFFERENCE WHO DOES THE TALKING

Ella Wheeler Wilcox

In the Last Analysis, It Is Often the Son Who Is to Blame in the Mother-in-Law Difficulty

By Ella Wheeler Wilcox

Copyright, 1908, by American-Journal-Examiner

AN unhappy wife asks me to write on the old, old subject of the mother-in-law.

"Write," she says, "of the mother who tells her son's wife that she would rather have buried her sons than have lived to see them married. That they were made for her happiness and for other women's loves, and who hypnotizes and bullies and weeps her sons into such servile submission that they cannot defend or properly support the wife they have chosen for a life companion."

The mother-in-law has been so thoroughly discussed from the beginning of civilization to the present day that little remains to be said either for or against her.

Nevertheless, a repetition of some old truths may be a benefit to the mother-in-law who read this column.

How came my woman to be a mother-in-law? First by becoming a wife, and marrying some other woman's son!

Yet I have never found one jealous mother-in-law who stopped to realize this fact.

A hysterical woman came to see me one day and walked the room in agitation before she found composure enough to tell me her tale of sorrow.

Thought It a Tragedy

WHEN the tale was told, it proved to be that her worshipped son had married a good girl and was happy without his mother's society.

It was a tragedy, she thought. "After all our years of companionship," she said, "to think he is happy without me! How could any woman be so heartless as to take him from me?"

"You took some woman's son," I suggested.

"Oh, no—I married an orphan," she replied with a righteous air.

I suppose her son would have refused to be his wife if his mother had not been in her grave?" but she declined to answer, and went on with her selfish wail.

"I loved him so—and we were so happy till she came between us."

Loved him so! Loved herself so—not her child. Such love is the merest animal instinct, without one ennobling or worthy impulse. It is a savage, selfish desire for possession, for absolute ownership.

"I sacrificed every pleasure in life to devote myself to my son, and now he has left me."

Well, who was responsible for bringing your son into existence? He never asked to be born. It was your duty, madam, to be a devoted mother, to give him such care and advantages as lay in your power, and to rear him to be a good husband and a good father when that phase of life appealed to him.

It is always sad when the children leave home for school, and when they go out into the world to establish themselves in business, and when they form new ties and found new homes. All these experiences are a part of human life and development, however, and should be met as natural events, and the children should be cheered upon their way—not hindered or saddened by selfish and inconsiderate parents.

I knew a woman who so loved her son that she refused to give away one of a dozen pincushions he had taken home to her for her approval. She wanted all of them. When he married she loved him so she made his life a hell for him.

It is a mistaken idea when any son caters to such a mother. The only right way is to say very kindly, but very firmly:

"Mother, I have done just what you did before me—I have taken a life partner.

"My love for my wife in no way interferes with my love for you, unless you make yourself so disagreeable that you kill my love. I shall always be dutiful toward you, but I cannot love what is unlovable. I mean to be a good son and a good husband.

"If in order to be a good son in your sight I have to be an unkind or negligent husband, then I shall follow the Bible injunction and leave father and mother and cleave unto my wife."

If more men had this stand there would be fewer intolerable mothers-in-law in the world. For the woman really is always a coward at heart, and when a man shows himself master she always wields the public.

No Right to Interfere

NO mother has a right to interfere between husband and wife when they are satisfied with each other. No mother-in-law is a good husband, no wife a good wife, who allows such interference.

The mother who really loves her son does all in her power to make his wife love her, and to act as a conciliator if any slight misunderstanding arises between the two.

I have known two or three such mothers-in-law—women who were adored by both sides of the family. women whose hearts were such love centres that all were warmed who came within the radius.

But, since the really good mother who loves her children unselfishly and wisely is as rare as a white blackbird, it is not to be wondered at that the good mother-in-law is not found every day.

There is no love worthy of the name which does not rejoice in the happiness of its object.